

GV-Control Center

User's Manual V3.1.0.0





© 2013 GeoVision, Inc. All rights reserved.

Under the copyright laws, this manual may not be copied, in whole or in part, without the written consent of GeoVision.

Every effort has been made to ensure that the information in this manual is accurate. GeoVision, Inc. makes no expressed or implied warranty of any kind and assumes no responsibility for errors or omissions. No liability is assumed for incidental or consequential damages arising from the use of the information or products contained herein. Features and specifications are subject to change without notice.

GeoVision, Inc.
9F, No. 246, Sec. 1, Neihu Rd.,
Neihu District, Taipei, Taiwan
Tel: +886-2-8797-8377
Fax: +886-2-8797-8335
<http://www.geovision.com.tw>

Trademarks used in this manual: *GeoVision*, the *GeoVision* logo and GV series products are trademarks of GeoVision, Inc. *Windows* and *Windows XP* are registered trademarks of Microsoft Corporation.

June 2013

Content

Chapter 1 Introduction	1
1.1 Minimum System Requirements	2
1.2 Options	4
1.3 Overview	5
1.3.1 The Control Center Main Window	5
1.3.2 The Toolbar	6
1.3.3 The Host List	8
1.3.4 The Group List	9
Chapter 2 Getting Started	10
2.1 Installation	10
2.2 Hosts and Groups	11
2.2.1 Creating a Host	11
2.2.2 Creating a Group	12
2.3 Connecting to Control Center	13
2.3.1 The Control Center Server Window	13
2.3.2 Advanced Settings	14
Chapter 3 Live Video	16
3.1 Live View	16
3.1.1 Displaying Single Live View	16
3.1.2 Displaying Multi Views	19
3.1.3 Enhancing Live Video	21
3.1.4 Adjusting Distorted Views	22
3.2 PIP and PAP View	23
3.2.1 Starting PIP View	24
3.2.2 Starting PAP View	25
3.3 Panorama View	26
3.3.1 Creating a Panorama View	28
3.3.2 Accessing a Panorama View	32
3.3.3 Panorama View Controls	32
3.4 VMD Monitoring	33
3.4.1 Running VMD	33
3.4.2 The Controls on the Window	34
3.4.3 Temperature Alarm	35
3.4.4 Dual-Monitor Display	36
3.4.5 Pop-up Viewer on Another Monitor	38
Chapter 4 Audio Communication	39
4.1 Audio Communication	39

4.2	Audio Broadcast.....	41
4.2.1	Starting the Audio Broadcast	41
4.2.2	The Audio Broadcast Window	42
Chapter 5	Playback	43
5.1	Instant Playback.....	43
5.2	Remote Playback.....	46
5.2.1	Running the Remote ViewLog.....	46
Chapter 6	Remote DVR Applications	47
6.1	Remote DVR.....	47
6.1.1	Running the Remote DVR	47
6.2	Remote Desktop	49
6.2.1	Running Remote Desktop	49
6.2.2	File Transfer.....	50
6.3	Data Event Query on GV-System	51
Chapter 7	I/O Central Panel	53
7.1	Running the I/O Central Panel	53
7.2	The I/O Central Panel	54
7.3	Creating a Group for Cascade Triggers	55
7.3.1	Creating a Group	55
7.3.2	Editing a Group.....	56
7.3.3	Editing an I/O Device.....	57
7.4	Monitoring Hosts from the I/O Central Panel	58
7.5	Configuring the I/O Central Panel.....	60
7.6	Viewing Connection Log	61
7.7	Setting Up Mode Schedule	62
7.7.1	Creating a Mode	62
7.7.2	Creating a Mode Schedule	63
7.8	Quick Link	64
7.9	Forcing Output	65
7.10	Editing Background Image.....	66
7.11	Managing a Group of I/O Devices.....	67
7.12	Controlling I/O Devices	68
7.13	Popping Up Live Video upon Input Trigger	69
Chapter 8	Multi Monitors Applications	71
8.1	Application Position.....	71
8.2	Matrix View.....	74
8.2.1	Running the Matrix View.....	74
8.2.2	Live View Enhancement	78
8.2.3	Two-Way Audio.....	79

8.2.4	Instant Playback	80
8.2.5	Channel Display on Another Monitor	81
8.2.6	Quick Zoom	82
8.2.7	Configuring the Matrix Position.....	83
8.2.8	POS Live View	84
8.2.9	Advanced Settings.....	85
8.3	Video Wall	87
8.3.1	Setting Up a Video Wall Server	89
8.3.2	The Layout List	91
8.3.3	Adding a Server and Configuring the Layout	92
8.3.4	Activating the Channel and Layout.....	97
8.3.5	Setting Up a Zoom Window.....	98
8.3.6	Setting Up a Scan Window.....	100
8.3.7	Displaying Remote Monitor, Web Page and Playing Back Videos.....	102
8.3.8	Displaying Live View from Remote E-Map	109
8.3.8	Displaying Live View from Remote E-Map	109
8.3.9	Remotely Accessing the Video Wall Server	110
8.3.10	Updating the Video Wall Server Version	112
8.4	Fisheye View.....	113
Chapter 9 Other Applications.....		116
9.1	Remote E-Map.....	116
9.1.1	The E-Map Editor Window.....	118
9.1.2	Creating an E-Map.....	119
9.1.3	E-Map Alerts	120
9.1.4	Setting the Polygonal Area	121
9.1.5	Setting up the View Zone.....	122
9.1.6	The E-Map Window	123
9.1.7	Configuring the Remote E-Map	124
9.2	Fast Backup and Restoration.....	126
9.2.1	Installing the FBR Program	126
9.2.2	Backing Up and Restoring Settings.....	127
9.3	MultiLang Tool for Translated Text	129
9.4	Batch Functions	133
9.4.1	Configuring the IP Address.....	133
9.4.2	Renaming Devices.....	135
9.4.3	Configuring the NAS.....	136
9.4.4	Viewing the Storage Information.....	140
9.4.5	Updating Host Information.....	141
Chapter 10 System Configuration		142

10.1	General Settings	143
10.2	Network Settings.....	145
10.3	VMD System Settings.....	146
10.4	Remote Desktop Settings	147
10.5	Video Wall Settings	148
10.6	Login Settings	149
10.7	Account Management	150
10.8	Backing Up System Configurations	153
Appendix A. GV-USB Dongle Upgrade.....		155
	Dongle Requirements.....	155
	Upgrading the Black Dongle.....	155
Appendix B. PTZ Control Using GV-Joystick.....		157
Appendix C. RTSP Streaming		158
Appendix D. Supported IP Device Brands and Protocols		159
Appendix E. Specifications		160

Chapter 1 Introduction

Control Center is a central monitoring station solution (CMS) that provides the CMS operator with these major features:

- Picture-in-Picture and Picture-and-Picture views (See 3.2 *PIP and PAP View*)
- Panorama View (See 3.3 *Panorama View*)
- Pop-up video alerts upon motion detection, input trigger, critical temperature and many more (See 3.4 *VMD Monitoring*)
- Instant Playback (See 5.1 *Instant Playback*)
- Remote playback (See 5.2 *Remote Playback*)
- Access to client DVRs (See 6.1 *Remote DVR*)
- Access the desktop of a host GV-System and the operating system (See 6.2 *Remote Desktop*)
- Central management for I/O devices from different hosts (See Chapter 7 *I/O Central Panel*)
- Display of up to **96** cameras from different hosts on the same screen (See 8.2 *Matrix View*)
- Video Wall (See 8.3 *Video Wall*)
- Access to the desktop of Video Wall server (See 8.3.9 *Remotely Accessing the Video Wall Server*)
- Remote E-Map (See 9.1 *Remote E-Map*)
- Support for 31 languages on the user interface

Control Center also supports GV IP devices (GV–Video Server, GV-Compact DVR, and GV-IPCam) and GV-Recording Server or GV-Video Gateway for central monitoring.

1.1 Minimum System Requirements

Before installation, make sure your computer meets the following requirements.

Standard Requirements (for GV-Control Center and Video Wall Server)

OS	32-bit	Windows 7 / 8 / Server 2008
	64-bit	Windows 7 / 8 / Server 2008 R2 / Server 2012
CPU	Core 2 Duo E6400, 2.13 GHz	
RAM	2 x 2 GB	
Hard Disk	1 GB	
Graphic Card	AGP or PCI-Express, 1024 x 768, 32-bit color	
DirectX	9.0c	
LAN Card	Gigabit Ethernet x 1	
Hardware	Internal or External GV-USB Dongle	
<p>Note: If you are using more than two graphic cards on a server, make sure they are of the same brand, model and driver version to ensure maximum efficiency.</p>		

Advanced Requirements (for GV-Control Center and Video Wall Server)

OS	64-bit	Windows 7 / 8 / Server 2008 R2 / Server 2012
CPU	Core i7 2600K, 3.4 GHz	
RAM	3 x 2 GB	
Hard Disk	1 GB	
Graphic Card	AGP or PCI-Express, 1024 x 768, 32-bit color	
DirectX	9.0c	
LAN Card	Gigabit Ethernet x 2	
Hardware	Internal or External GV-USB Dongle	
<p>Note:</p> <ol style="list-style-type: none"> If you are using more than two graphic cards on a server, make sure they are of the same brand, model and driver version to ensure maximum efficiency. We do not recommend installing GV-Control Center and GV-Center V2 Pro on the same PC. Running GV-Control Center and GV-Center V2 Pro on the same PC may result in CPU overload error or system failure. 		

Software License

Free License	N/A
Maximum License	Unlimited
Increment for each license	N/A
Optional Combinations	<ol style="list-style-type: none"> 1. Control Center 2. Control Center + Video Wall (1 to 200 license) 3. Control Center + VSM 4. Control Center + VSM + Video Wall (1 to 200 license)
Dongle Type	Internal or external
<p>Note:</p> <ol style="list-style-type: none"> 1. For the Video Wall function, make sure you insert a GV-USB dongle with Video Wall function to Control Center server. 2. It is recommended to use the internal GV-USB dongle to have the Hardware Watchdog function which restarts the PC when Windows crashes or freezes. 	

Suggestions

1. For any of the following environment, it is highly recommended that the Control Center server meets the **advanced requirements**:

Host Type	Resolution	Video Compression	No. of Channels
DVR	D1	H264	49 or more
	CIF	H264	71 or more
IP Camera	CIF	H264	17 or more
	VGA	H264	8 or more
	1 M	H264	3 or more
	2 M	H264	2 or more
	3 M	H264	2 or more
	4 M	H264	2 or more
	5 M	H264	3 or more

Note: The above data may vary in different scenes (different data bitrates).

2. If the videos are recorded in MJPEG under LAN, **double Gigabit Ethernet** is highly recommended.

Supported DVR Version

The Control Center is compatible with GV-System / GV-NVR V8.5 or later.

1.2 Options

Optional devices can be purchased to assist your surveillance management.

Device	Description
GV-Keyboard V3	A GV-Keyboard V3 can be used to program and operate up to 16 GV-Control Centers.
GV-Joystick	A GV-Joystick can be used in conjunction with GV-Keyboard V3 to control PTZ channels from GV-Control Centers.
Internal GV-USB Dongle	An Internal GV-USB Dongle provides the hardware watchdog function to GV-Control Center server by restarting the computer when Windows crashes.

1.3 Overview

1.3.1 The Control Center Main Window

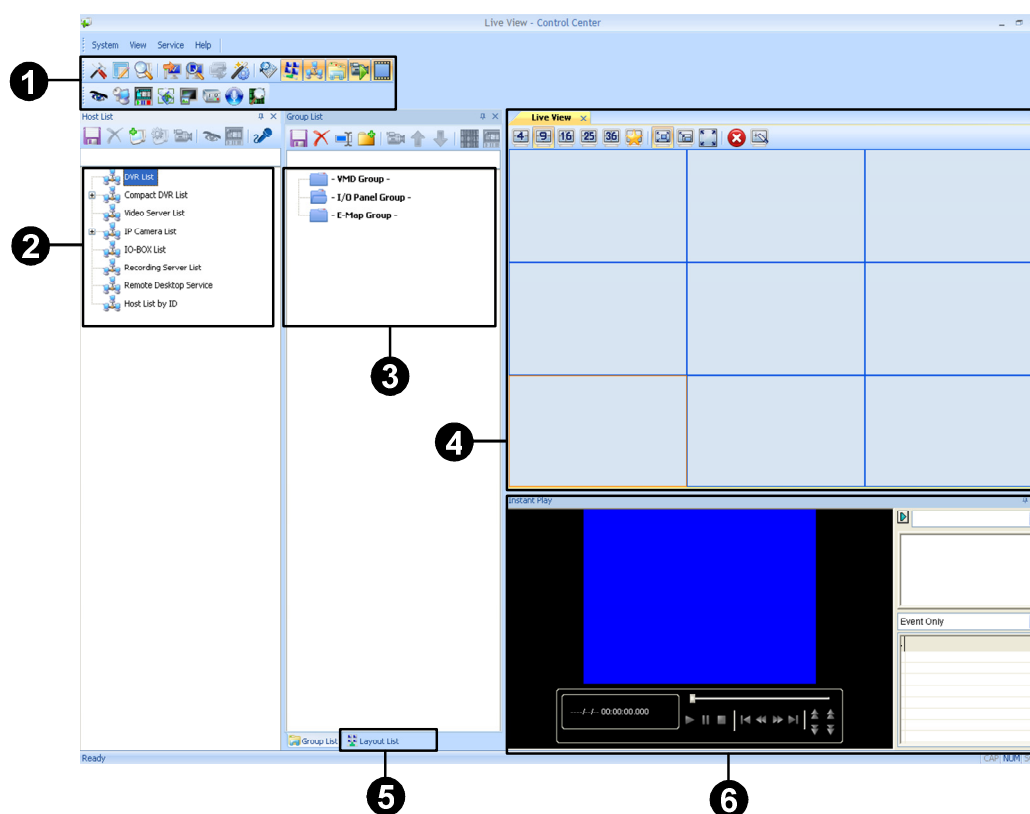

Figure 1-1

By default, there are five areas on the main window:

No.	Name	Description
1	Toolbar	See <i>1.3.2 The Toolbar</i> later.
2	Host List	Displays hosts and its channels in a tree diagram. See <i>1.3.3 The Host List</i> .
3	Group List	Displays hosts in Groups of VMD, I/O and E-Map. See <i>1.3.4 The Group List</i> .
4	Live View	Displays images from the hosts. Drag and drop the cameras from the Host List for live view display. See <i>3.1.2 Displaying Multi Views</i> .
5	Layout List	Click the tab to switch to the Layout List. The Layout List contains layouts for Video Wall. See <i>8.3.2 The Layout List</i> .
6	Instant Play	Displays the Instant Play window on the main window for playback. See <i>Instant Playback</i> , Chapter 5.

1.3.2 The Toolbar



Figure 1-2

No.	Name	Description
1	Configure	Displays system settings including general settings, network settings, VMD settings, Remote Desktop and Video Wall.
2	Application Position	Configures position and resolutions of application windows, including GV-System, Remote ViewLog, Remote E-Map, I/O Central Panel, and up to 8 matrices. See 8.1 <i>Application Position</i> .
3	Search Host	Opens the Search Host window, with which you can detect any devices on the same LAN and add them to the Host List.
4	Connect to server	Adds a server to Layout List of a Video Wall.
5	Search Server	Searches for Video Wall servers. See 8.3 <i>Video Wall</i> .
6	Open Activated Layout	Opens the activated layout on the Control Center's main window. See 8.3 <i>Video Wall</i> .
7	Batch	Manages mass number of GV IP devices with integrated interface. You can change/assign IP address, rename devices, assign NAS and view storage space information of multiple GV IP devices. See 9.4 <i>Batch Functions</i> .
8	Search Server	Searches for any remote servers with Remote Desktop service activated. See <i>Displaying a Remote Monitor on Video Wall</i> , 8.3.7 <i>Displaying Remote Monitor, Web Page and Playing Back Videos</i> .
9	Layout List	Displays the Video Wall Layout List on the main window. See 8.3.2 <i>The Layout List</i> .
10	Host List	Displays Host List on the main window.
11	Group List	Displays the Group List on the main window.
12	Live View Window	Displays live views collectively on the main window. Drag and drop cameras for live view display. For more detail, see 3.1.2 <i>Displaying Multi-Views</i> .
13	Instant Play	Displays the Instant Play window on the main window. See 5.1 <i>Instant Playback</i> .

No.	Name	Description
14	Remote DVR	Allows the Control Center to access a remote client GV-System. See 6.1 <i>Remote DVR</i> .
15	Remote DVR Desktop	Allows the Control Center to access the desktop of a host GV-System and the operating system. See 6.2 <i>Remote Desktop</i> .
16	Remote ViewLog	Allows the Control Center to access the event files of different hosts and play them back. See 5.2 <i>Remote ViewLog</i> .
17	Remote E-Map	Allows you to monitor client DVR and GV IP devices on E-Maps. See 9.1 <i>Remote E-Map</i> .
18	VMD System	Displays pop-up live views when a motion, input or temperature alert is detected. See 3.4 <i>VMD Monitoring</i> .
19	I/O Central Panel	Collectively manages I/O devices of different hosts. See <i>I/O Central Panel</i> , Chapter 7.
20	Broadcast Service	Speaks to multiple hosts over LAN or the Internet simultaneously. See 4.2 <i>Audio Broadcast</i> .
21	Matrix Quick Zoom	Displays a selected camera view on the primary monitor when multiple monitors are used. For Matrix View, see 8.2 <i>Matrix View</i> .

1.3.3 The Host List

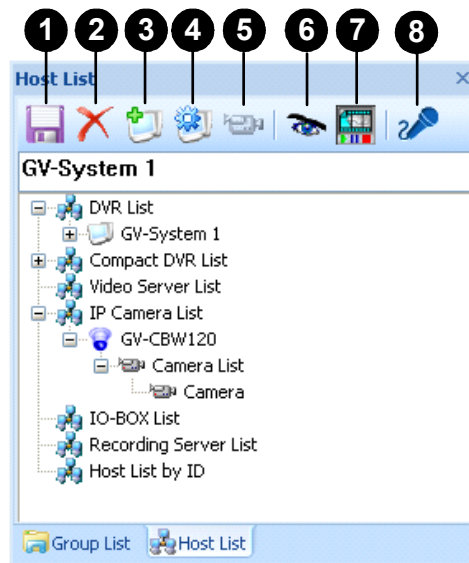

Figure 1-3

The controls on the Host List:

No.	Name	Description
1	Save	Saves the changes made in Host List.
2	Delete	Deletes the selected host.
3	Add Host	Adds a Host.
4	Host Settings	Displays the host settings of the selected host.
5	Camera Information	Click to watch live view, access Remote ViewLog and play back recordings instantly.
6	Remote Control	Access applications including Remote DVR, Remote Desktop and Event Data Query. See <i>Remote DVR Applications</i> , Chapter 6.
7	Remote ViewLog	Plays back recordings of the selected camera. See <i>5.2 Remote ViewLog</i> .
8	Microphone	Allows the user to speak to and listen to a selected host.

1.3.4 The Group List



Figure 1-4

The buttons on the Group List:

No.	Name	Description
1	Save	Saves the changes made in Group List.
2	Delete	Deletes the selected group.
3	Rename Group	Renames the selected group.
4	Add Group	Adds a new group under the selected category.
5	Camera Information	Looks up device information and access its live view.
6	Move up	Moves the selected camera up in its group.
7	Move down	Moves the selected camera down in its group.
8	Matrix	Displays matrix view. See 8.2 <i>Matrix View</i> .
9	Remote ViewLog	Plays back recordings of the selected camera. See 5.2 <i>Remote ViewLog</i> .

Chapter 2 Getting Started

2.1 Installation

1. Connect the GV-USB Dongle to the computer.
2. Insert the Software DVD to your computer. It runs automatically and a window appears.
3. To install the USB device driver, select **Install or Remove GeoVision GV-Series Driver** and select **Install GeoVision USB Device Drivers**.
4. To install GV-Control Center, select **Install GeoVision Paid Software** and click **Yes** to accept the License Agreement.
5. Click **GV-Control Center** and follow the on-screen instructions.

Note: By default, the GV-Control Center contains an Administrator account with the Login ID **admin** and no password.

2.2 Hosts and Groups

You need to create hosts and groups before starting the services. To create hosts, you can use the **Search Host** function (No. 3, Figure 1-2) to detect GV devices and compatible third-party IP devices on the same LAN and add them to the Host List, or you can follow the steps in the following section.

Note:

1. To use the Search Host function to locate GV devices, it is required to open TCP port 5201 on the client DVR, TCP port 5202 on the Video Server and Compact DVR, and UDP port 5200 on the Control Center.
 2. If antivirus software is installed, the Search Host function may be interfered and will not detect the available hosts. In this case, turn off the antivirus software and try again.
-

2.2.1 Creating a Host

You can create a host of the DVR, Compact DVR, Video Server, IP Camera, I/O Box and Recording Server. The Host Settings dialog box may look different among these devices. The following steps are an example of adding an IP camera host.

1. On the Host List window, click the **Add Host** button (No. 3, Figure 1-3) and select **Add IP Camera**. This dialog box appears.

The screenshot shows the 'Host Settings' dialog box with the following details:

- Host Name:** Host 6
- Address:** 192.168.2.12
- Use Remote Authentication Account
- Remember Account
- ID:** admin
- Password:** [masked]
- Command Port:** 10000 (Default button, warning icon)
- HTTP Port:** 80 (Default button, Configure link)
- Brand:** GeoVision (dropdown)
- Model:** GV-PTZ Camera (GV-PTZ010) (dropdown)
- Device Information:**
 - Number of Cameras: 1 (spinner), Update Information button
 - Number of Modules: 1 (spinner)
 - Module 1: [left/right arrows]
 - Number of Inputs: 1 (spinner)
 - Number of Outputs: 1 (spinner)
- Buttons:** OK, Cancel

Figure 2-1

2. Type the host name, IP address, login ID and password of the host. Keep the communication port as default, unless otherwise necessary.
3. Click the **Update Information** button to request the number of cameras and I/O modules installed from the host. When the update is complete, this message will appear: *Update system information successfully.*
4. Click **OK** to add the host.

Tip:

1. To access the Web interface of the IP device, click **Configure** on the Host Settings dialog box (Figure 2-1).
 2. To access live view of a camera, right-click the camera on the Host List and select **Live View**.
-

Note:

1. To add a DVR host, it is required to enable **Control Center Service** at the DVR; otherwise the message Unable to Connect will appear when accessing the live view. See 2.3 *Connecting to Control Center*.
 2. The Control Center supports IP video devices using RTSP, ONVIF and PSIA standards. To connect the IP device compatible with any of these standards, select **Protocol** from the Brand drop-down list. See *RTSP Streaming, Appendix C*.
-

2.2.2 Creating a Group

You can group cameras from different hosts by location and purpose (such as matrix view display).

1. On the Group List window, click the **Add Group** button (No. 4, Figure 1-4).
2. Name the created group.
3. Drag the desired cameras from the Host List to the created group.
4. Click the **Save** button (No. 1, Figure 1-4) to store your settings.

Tip: Right-click a camera to see the device information and access the live view.

2.3 Connecting to Control Center

The Control Center supports several types of hosts. Only the **DVR (GV-System)** host needs to be configured and started for connection to Control Center.

To configure the client DVR in order to access the Control Center services remotely through a network connection, click the **Network** button on the main screen, point to **Control Center Server**, and then select **Start Default Service** or **Start All Service** to connect.

2.3.1 The Control Center Server Window

When the client DVR starts the Control Center Service (CCS) as described above, the server will be minimized to the system tray. Click the server's icon  to restore its window.

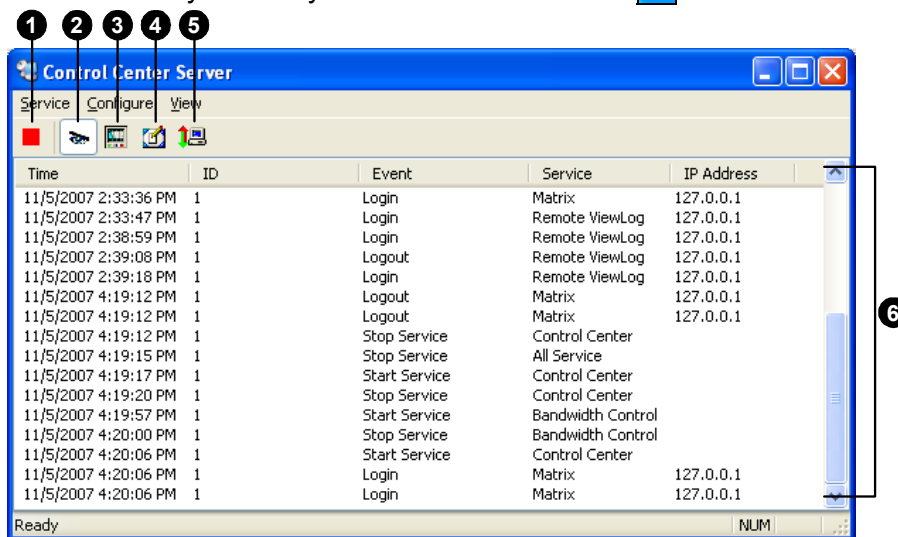

Figure 2-2

The controls on the CMS Server:

No.	Name	Description
1	Stop All Service	Stops all Control Center Server services.
	Start / Stop	Starts or stops these services: Matrix, I/O Central Panel and
2	Control Center Service	Remote DVR. It indicates that the host allows or not allows the Control Center to access the I/O modules and GV-System.
3	Start/Stop Remote ViewLog Service	Allows or prohibits the Control Center to access the ViewLog files.
4	Start/Stop Desktop Service	Allows or prohibits the Control Center to control the desktop.
	Start / Stop	Allows or prohibits the Bandwidth Control Server to control the
5	Bandwidth Control Service	bandwidth. See 11.11 <i>Bandwidth Control Applications, GV-DVR User's Manual</i> on the Software DVD.
6	Event List	Indicates login ID, event type, event time, service activation and IP address.

2.3.2 Advanced Settings

To configure the CCS Server, click **Configure** on the window menu.

[Network Settings] Keep the four communication ports as default, unless otherwise necessary.

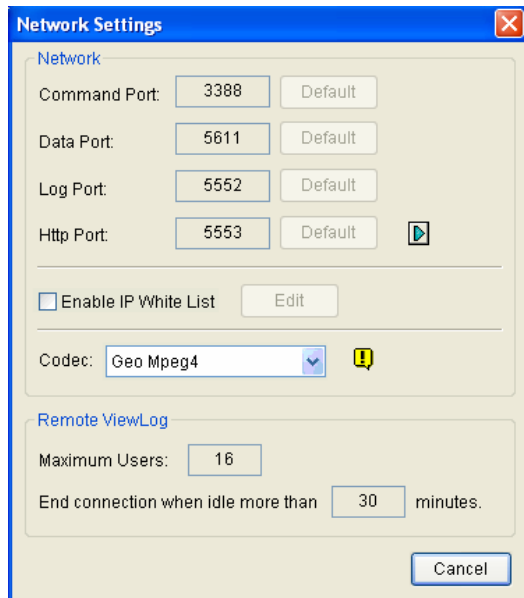

Figure 2-3

- **Enable IP White List:** Limits access to the Control Center Server by assigning IP ranges.
- **Codec:** Sets video compression to Geo Mpeg4 or Geo H264. Note Remote Desktop does not support Geo H264 codec.
- **UPnP:** To automatically configure three communication ports on your router, click the **Arrow** button beside Http Port for UPnP settings.
- **Remote ViewLog:** Sets the maximum number of users to access the video files for playback from 1 to 16. It also sets the idle time after which to end the Remote ViewLog application.

[Event Log Settings] Sets the log storage path and duration.

[Set Default Service] Select the desired services to set as default.

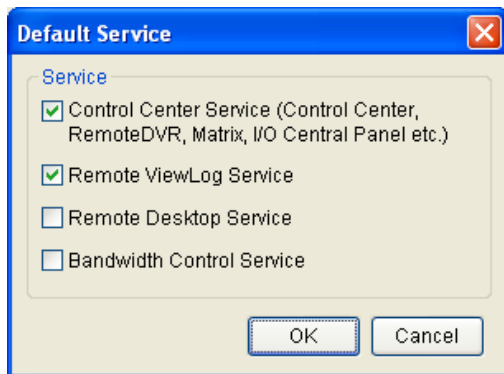

Figure 2-4

[Prompt to accept] The client can be prompted to accept or reject the connection when the Control Center attempts to access its GV-System (through Remote DVR service) or Desktop (through Remote Desktop).

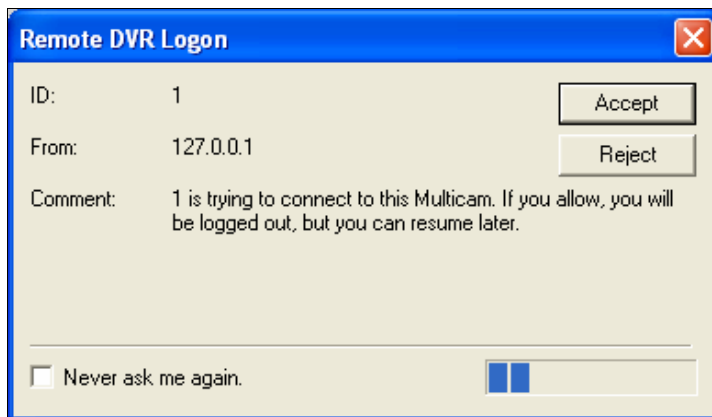

Figure 2-5

[Auto start default service when Windows starts] Automatically runs the default services at Windows startup.

[Hide when minimized] Hides the minimized Control Center Server window to the system tray.

Chapter 3 Live Video

3.1 Live View

You can choose to display live views in separate windows or collectively on the Live View window.

3.1.1 Displaying Single Live View

To display single live view window (Figure 3-1):

- On the Host List (Figure 1-3) or Group List (Figure 1-4), right-click any camera and select **Live View**.
- On the Host List or Group List, click the **Camera Information** button  and select **Live View**.
- On a Remote E-Map window (Figure 9-9), click a camera icon.

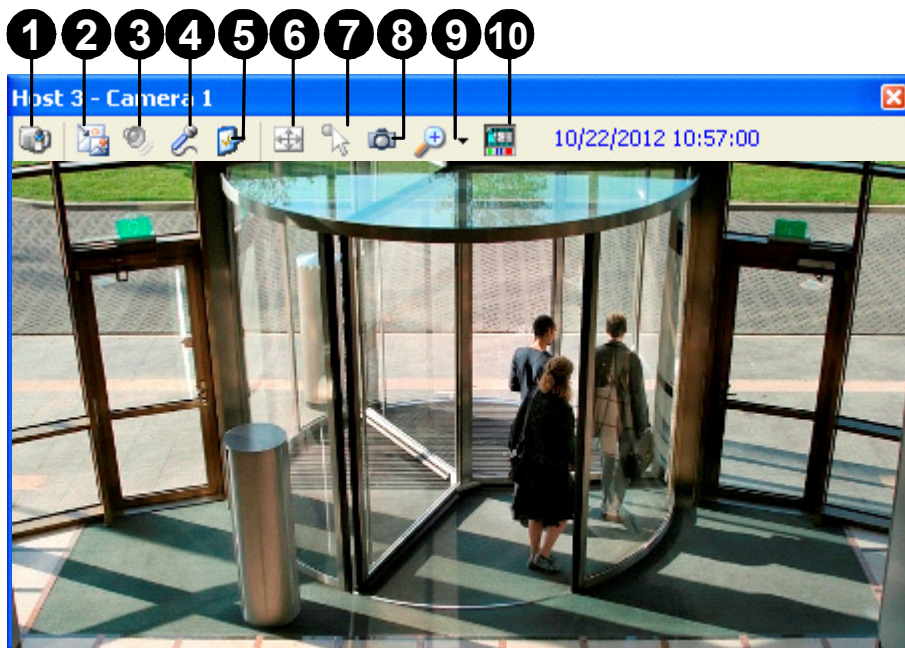

Figure 3-1

The controls on the single Live View window:

No.	Name	Description
1	Change Camera	Switches to another camera of the same host.
2	Change Size	<ul style="list-style-type: none"> ■ Size: Changes the size of the live video. The size corresponds to the video resolution set at the host. The size choices are only available when the video resolution is higher than 320 x 240. ■ Defog: Enhances image visibility. ■ Stabilizer: Stabilizes live images. ■ Stream1/Stream2: Chooses codec. ■ PIP View: Refers to Picture in Picture. You can zoom in on the video. See <i>3.2 PIP and PAP View</i>. ■ PAP View: Refers to Picture and Picture. You can create a split video effect with multiple close-up views on the video. See <i>3.2 PIP and PAP View</i>. ■ Fisheye: Dewarps the fisheye view to quad view. ■ IMV1 Panomorph: Dewarps the fisheye view. Note this option is only available for a third-party fisheye camera and when the camera resolution is set as 1280 x 1024 or higher. ■ Wide Angle Lens Dewarping: Corrects live view distortions. See <i>3.1.4 Adjusting Distorted Views</i>.
3	Audio	Receives audio from the host.
4	Microphone	Enables speaking to the host. A microphone must be installed properly in the computer.
5	Setting	Enables and configures the audio and video settings; Adjusts the image color (Normalization) and decreases the fogginess of the image (Sampling Range).
6	PTZ	Activates the PTZ control by selecting PTZ Panel or PTZ Automation.
7	Visual Automation	Allows you to change the current state of an electronic device, e.g. light ON, by clicking on its image directly. The function is only available when the same function is set at the host.
8	Snapshot	Takes the snapshot of the displayed live video.
9	Zoom	Enlarges the video by selecting 1.0x, 2.0x and 3.0x.
10	Instant Play	Plays back the recording in the last 10 seconds, 30 seconds, 1 minute or 5 minutes.

Note: When the video resolution of the IP camera is larger than the screen resolution of the Control Center, the maximum live video you can view is approximately half size of that IP Camera resolution.

3.1.2 Displaying Multi Views

The Live View window is designed for multi-channel live view display. You can monitor up to **36** channels simultaneously. To display live view on this window, you can:

- Drag the cameras from the Host List (Figure 1-3) to Live View window (Figure 3-2).
- From a Remote E-Map (Figure 9-9), click on a camera icon.

Note: For live views enabled from Remote E-Map to display on the Live View window, define the display position in Application Position window. For detail, see step 3 in *8.1 Application Position*.

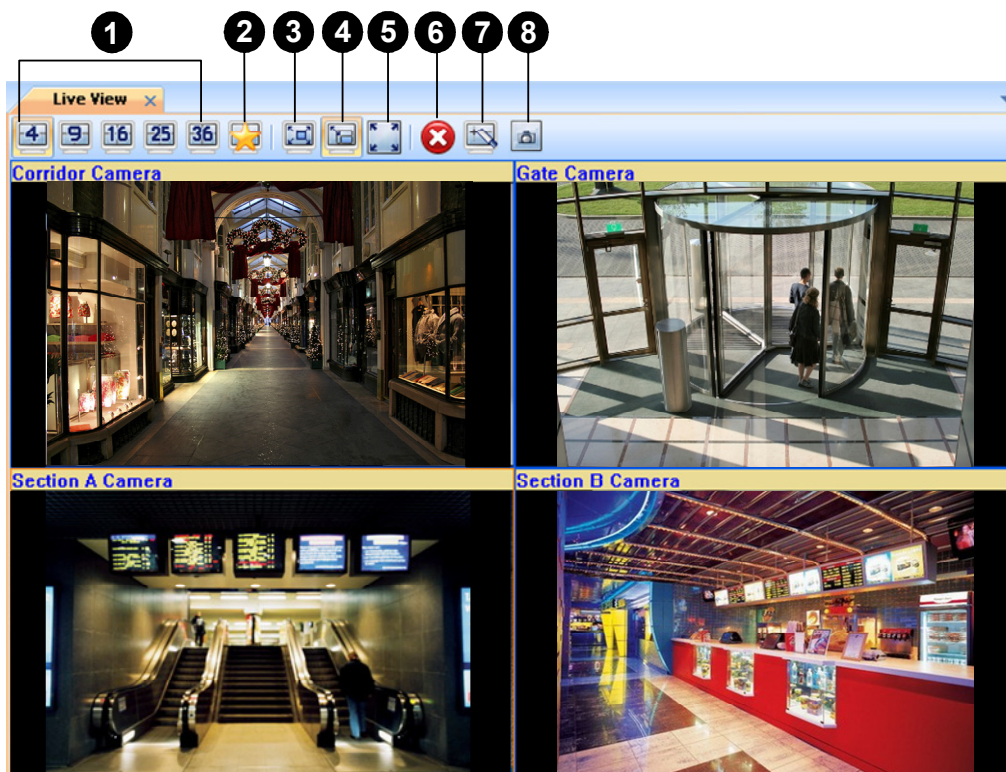

Figure 3-2

The controls on the Live View window:

No.	Name	Description
1.	Screen Division	Select among the screen division 4, 9, 16, 25, 36.
2.	My Favorite Screen Division	Applies the screen division set in Live View Setup (No. 7, Figure 3-2).
3.	Fit Window	Extends the live view to fill the channel.
4.	Fixed Ratio	Displays the live view proportionally to its source.
5.	Full Screen	Changes the live view window to full-monitor display.
6.	Close all video	Closes all the live view channels.
7.	Live View Setup	Sets the My Favorite Screen Division (No. 2, Figure 3-2), monitor for full-screen display and the host and camera name caption display.
8.	Snapshot	Snapshots and saves the live views currently displayed on the Live View window.

Right-click the live view to access the following features:

No.	Name	Description
1.	Snapshot	Snapshots and saves the live view.
2.	Advanced Control	Displays the live view in a separate window. For detail, see <i>3.1.1 Displaying Single Live View</i> .
3.	PTZ	Enables the PTZ function. Note this function is only supported by IP Cameras that support the PTZ function.
4.	Instant Play (5 min)	Plays back the recordings of the last 5 minutes.
5.	Show Position	Locates the current host camera on the Host List by highlight.
6.	Zoom	Displays and extends the current live view to the full Live View window.
7.	Wide Angle Lens Dewarping	Corrects image distortion. See <i>3.1.4 Adjusting Distorted Views</i> .
8.	Wide Angle Lens Setting	Sets the degree of dewarping to adjust image distortion. See <i>3.1.4 Adjusting Distorted Views</i> .

3.1.3 Enhancing Live Video

You can enhance the coloring to have more vivid and saturated images. Click the **System** on the main window menu and select **DirectDraw Configuration**. The Colorful dialog box appears. Select **Use Colorful Model**, click **OK** and restart the Control Center program for the mode to take effect.



Figure 3-3

3.1.4 Adjusting Distorted Views

When viewing images through Single Live View, Matrix View or Video Wall, the images may be curved near the corners. Use the Wide Angle Lens Dewarping feature to correct image distortion.

1. On the live view, select the **Change Size** button (No. 2, Figure 3-1) and select **Wide Angle Settings**. The Wide Angle Dewarping Setting dialog box appears.

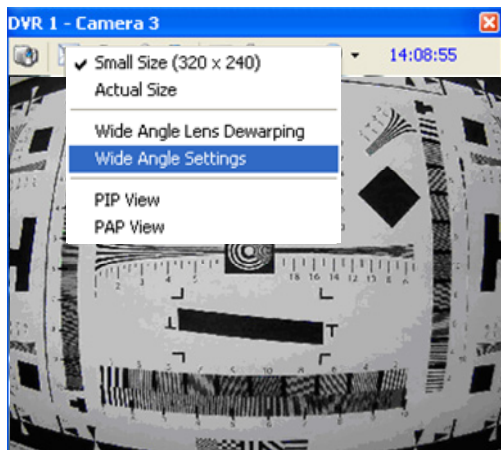

Figure 3-4

2. Move the slider at the bottom to correct the degree of warping. The adjusted view is shown on the right.



Figure 3-5

3. To apply the configuration, select the **Change Size** button (No. 2, Figure 3-1) and select **Wide Angle Lens Dewarping**.

3.2 PIP and PAP View

With PIP (Picture in Picture), you can crop your video to get a close-up view or zoom in on your video. With PAP (Picture and Picture), you can create a split video effect with multiple close-up views on the video.

You can enable PIP or PAP functions in Live View, Remote ViewLog and Matrix View.

- **Live View:** In the Host or Group List, right-click one camera and select **Live View**. In the Live View window, click the **Change Size** icon and select **PIP View** or **PAP View**.

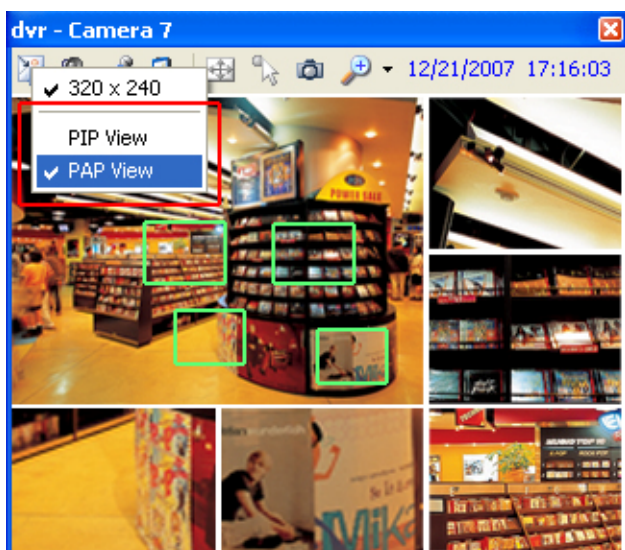

Figure 3-6

- **Playback:** Right-click one camera in the Host List or the Group List, and select **Remote ViewLog**. In the Remote ViewLog window, click the **View Mode** button, select **Single View**, and select **Mega Pixel (PIP)** or **Mega Pixel (PAP)**.
- **Matrix:** Right-click one camera view, and select **PIP View** or **PAP View**.

3.2.1 Starting PIP View

To start the PIP View, follow the instructions below:

1. After you select **PIP View**, an inset window of the camera view with a navigation box appears in the image.



Figure 3-7

2. Point the cursor to the inset window. A hand icon appears. You can drag the inset window to the desired area on the image.
3. Point the cursor to the navigation box. A star icon appears. You can move the navigation box around in the inset window to have a close-up view of the selected area.
4. To adjust the navigation box size, move the cursor to any of the box corners, enlarge or diminish the box.
5. To change the frame color of the navigation box, right-click the image, select **Mega Pixel Setting**, and select **Set Color of Focus Area**.
6. To exit the PIP view, click **PIP View** again.

3.2.2 Starting PAP View

To start the PAP View, follow the instructions below:

1. After you select **PAP View**, a row of three inset windows appears on the bottom of the screen.



Figure 3-8

2. Draw a navigation box on the image, and this selected area is immediately reflected in one inset window. Up to **7** navigation boxes can be drawn on the image.
3. To adjust a navigation box size, move the cursor to any of the box corners, enlarge or diminish the box.
4. To move a navigation box to another area on the image, drag it to that area.
5. To change the frame color of the navigation box, right-click the image, select **Mega Pixel Setting** and click **Set Color of Focus Area**.
6. To hide the navigation box on the image, right-click the image, select **Mega Pixel Setting** and click **Display Focus Area of PAP Mode**.
7. To delete a navigation box, right-click the desired box, select **Focus Area of PAP Mode** and select **Delete**.
8. To add another navigation box when less than seven navigation boxes are drawn, right-click the image, select **Mega Pixel Setting**, and then select **Enable Add-Focus-Area-Mode**.
9. To exit the PAP view, click **PAP view** again.

3.3 Panorama View

Spliced from multiple camera images, a panorama view provides a continuous scene for live monitoring.

Each camera selected for the panorama view will keep the recording in original format. Up to 4 sets of panorama views can be created.

To access this feature, on the Group List, right-click the desired group, and select **Panorama Setting**. The CMS Panorama program is enabled and minimized to the system tray. The following Panorama Setup dialog box also appears.

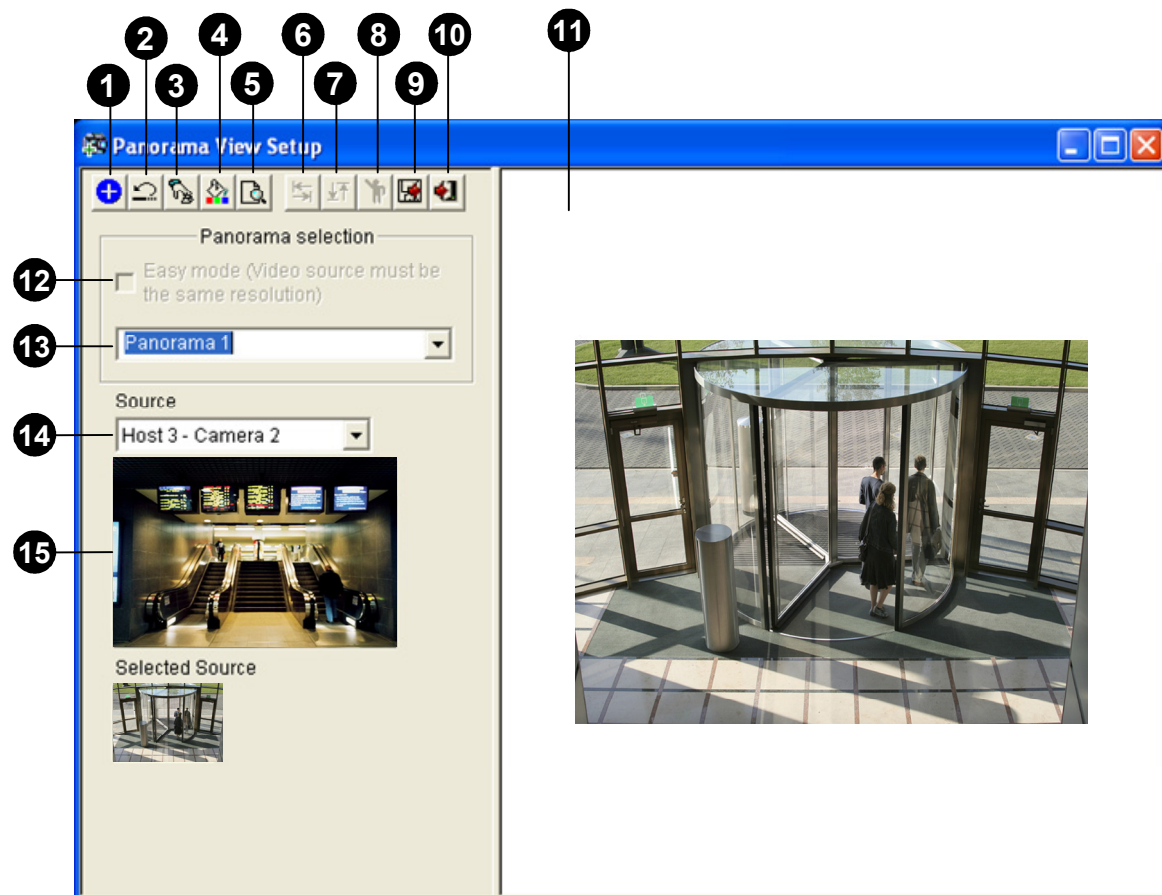

Figure 3-9

The controls on the Panorama View Setup dialog box:

No.	Name	Description
1	Add	Adds an image for automatic splicing.
2	Undo	Cancels the settings.
3	Manual Setting	Manually splices the images together.
4	Blending	Makes the spliced images seamless.
5	Demo	Displays the setup procedure.
6	Left-right location	Changes image addition to the left-or-right option. This function is only available with the Easy Mode.
7	Top / Bottom	Changes image addition to the top-or-bottom option. This function is only available with the Easy Mode.
8	Customize resolution	Sets the resolution of the panorama view.
9	Save Before Exit	Saves the created panorama view and closes the dialog box.
10	Exit	Closes the dialog box.
11	Preview Window	Displays the selected source image or the spliced images.
12	Easy Mode	Splices more than two images of the same resolution together. See <i>Using Images of the Same Resolution</i> in 3.3.1 <i>Creating a Panorama View</i> .
13	Panorama Selection	Selects the panorama set for the images to be spliced together. Clicks again to rename the panorama set.
14	Source	Selects the source image to be spliced.
15	Selected Source	Displays the selected image.

3.3.1 Creating a Panorama View

To connect camera views with overlapped areas, follow the steps in *Using Images with Overlapped Areas*. To connect camera views without overlapped areas and of the same resolution, follow the steps in *Using Images with the Same Resolution*.

Using Images with Overlapped Areas

1. Select one panorama set (No. 13, Figure 3-9) from the drop-down list. If you want to rename the selected panorama set, type the name in the field.
2. Select one camera from the **Source** drop-down list (No. 14, Figure 3-9) and click the **Add** button (No. 1, Figure 3-9).
3. Click **Manual Setting** (No.3, Figure 3-9). This dialog box appears.

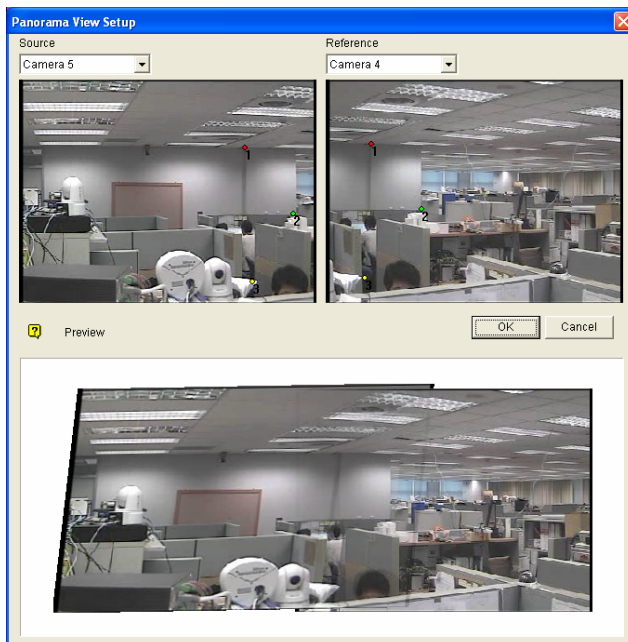

Figure 3-10

4. From the Reference drop-down list, select one camera as the Reference image. At this step, the camera you selected at Step 2 will be the only Reference image.
5. From the Source drop-down list, select one camera as the Source image to be stitched with the selected Reference image.

- To stitch the two images together, click on a significant point in the Reference image and then look for the same point in the Source image. A dialog box of point selection will prompt you to confirm. You need to set up 3 points for stitching.

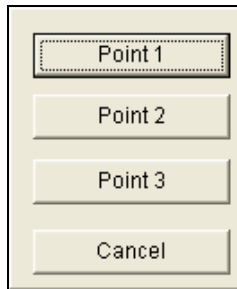

Figure 3-11

Note: For the best result, position the points in the overlapping areas on both images. Avoid placing the points in a cluster or lining them up straight.

- The resulting image is displayed in the Preview window. If satisfied with the result, click **OK** to exit the setup dialog box. If not, re-enter the 3 points for stitching.
- If you want to stitch a third image or more, click **Manual Setting** and repeat Steps 3 to 5 multiple times.
- When you finish stitching images, click the **Save Before Exit** button (No.9, Figure 3-9) to save the created panorama view before exiting the Panorama View Setup dialog box.

Note: The resolution of the images to be stitched will be reduced to 320 x 240. A panorama view has a resolution limit of 1920 x 1080. Once the limit is reached, you cannot stitch more images to the created panorama view.

Using Images of the Same Resolution

To stitch images of the same resolutions and with no overlapping into a panorama view, follow the steps below.

- On the Panorama View Setup dialog box (Figure 3-9), select **Easy Mode (Video source must be the same resolution)**.
- Select one panorama set from the drop-down list. To rename the selected panorama set, type the name in the field.

3. Select a reference image.

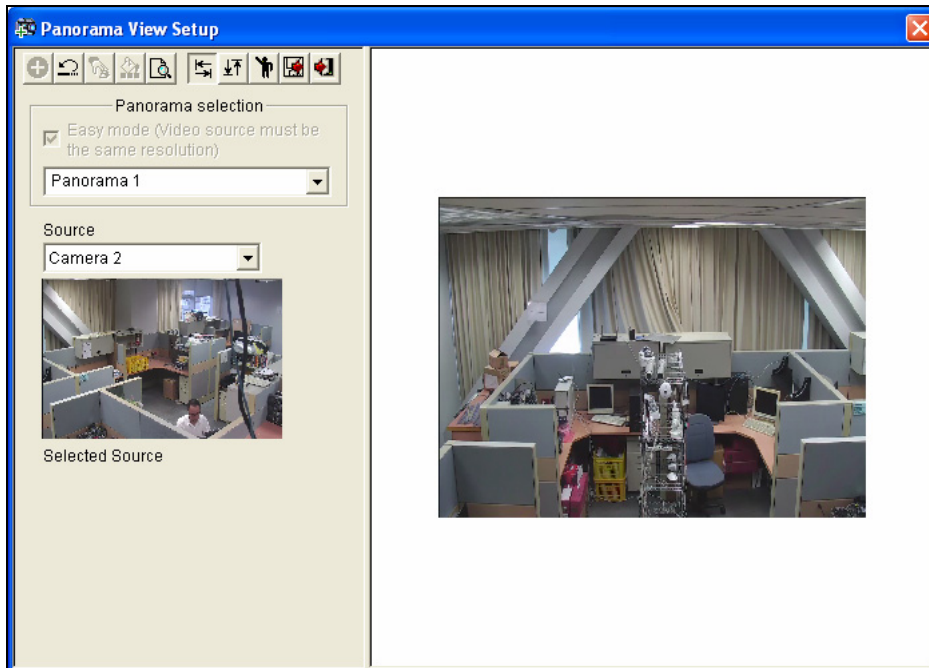

Figure 3-12

- A. Select one camera from the **Source** drop-down list (No. 14, Figure 3-9)
 - B. Click the **Add** button (No. 1, Figure 3-9). This image appears in the Preview Window (No. 11, Figure 3-9).
4. Select an image to be stitched to the reference image.

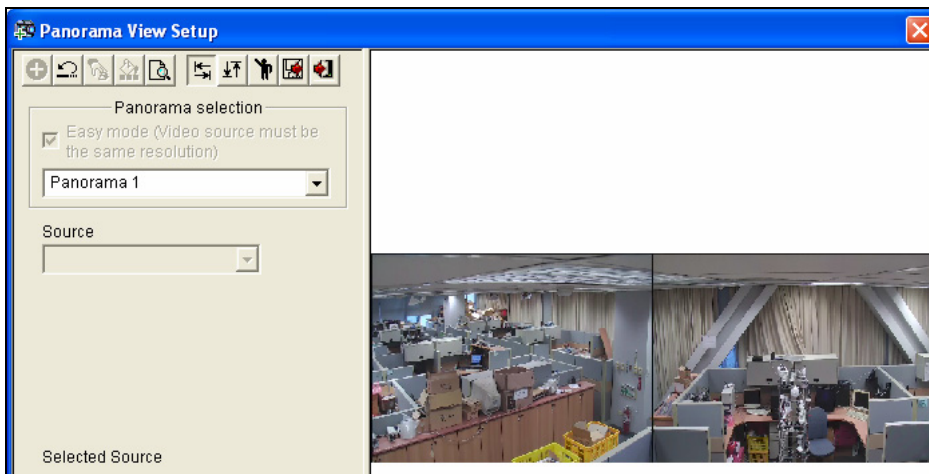



Figure 3-13

- A. Select a camera from the **Source** drop-down list (No. 14, Figure 3-9).
- B. To place the image to the left or right of the reference image, click the **Left / Right** button (No. 6, Figure 3-9). To place the image to the top or bottom of the reference image, click the **Top / Bottom** button (No. 7, Figure 3-9).
- C. Click the **Add** button (No. 1, Figure 3-9). The Left or right / Top or bottom location dialog box appears.

- D. Select **Left** or **Right** / **Top** or **Bottom** to add the image.
- 5. To add another image, repeat step 4.

Note: You will only be able to add cameras next to the last camera view added. For example, when adding a third camera, you can only use the direction buttons   in relation to the second camera. You will not be able to go back and select the first camera.

- 6. To specify the width and height of the panorama view, click the **Customize Resolution** button (No. 8, Figure 3-9), select **Enable** and type the **Width** and **Height** (in pixels).

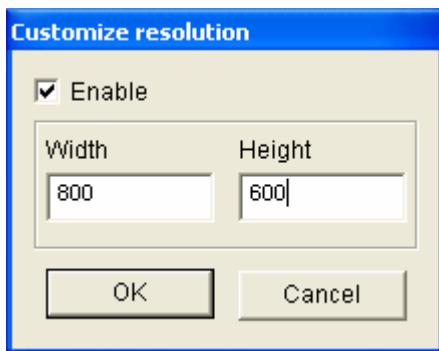

Figure 3-14

- 7. When you finish stitching images, click the **Save Before Exit** button (No.9, Figure 3-9) to save the created panorama view before exiting the Panorama View Setup dialog box.

3.3.2 Accessing a Panorama View

There are two ways to access a panorama view:

- Right-click the Group that has set a Panorama view, select **Panorama View** and select the desired panorama set from the list.
- Right-click the CMS Panorama icon on the system tray, select **Panorama View**, and select the desired panorama set from the list.

3.3.3 Panorama View Controls

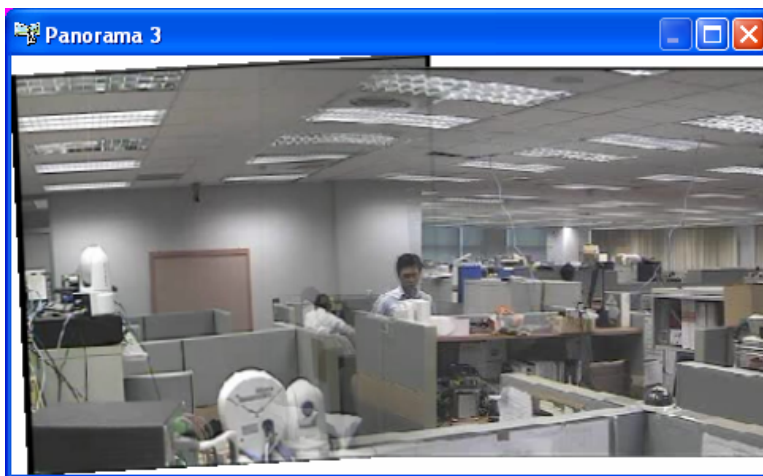

Figure 3-12

Right-click the panorama view to have these options:

- **Snapshot:** Save the current panorama view as an image file.
- **Blending:** Make the two images smoothly blended together. If this is not set, there can be harsh edges in the panorama.
- **Refresh Rate:** When the panorama view is enabled, the system load will increase. Change the refresh rate for the panorama images to optimize system performance. The refresh rate is from **Speed 1 (Slow)** to **Speed 5 (Fast)**.

3.4 VMD Monitoring

With the VMD (Video Motion Detection) function, the operator can be alerted with a pop-up display of live videos when any of these events occur: Motion, Temperature Alarm, Input Trigger, Crowd Detection, Advanced Unattended Object Objection, Advanced Scene Change Detection and Advanced Missing Object Detection.

Note: The VMD feature does not support the third-party IP cameras.

3.4.1 Running VMD

1. Drag the desired cameras from the Host List and drop them to **VMD Group** in the Group List.

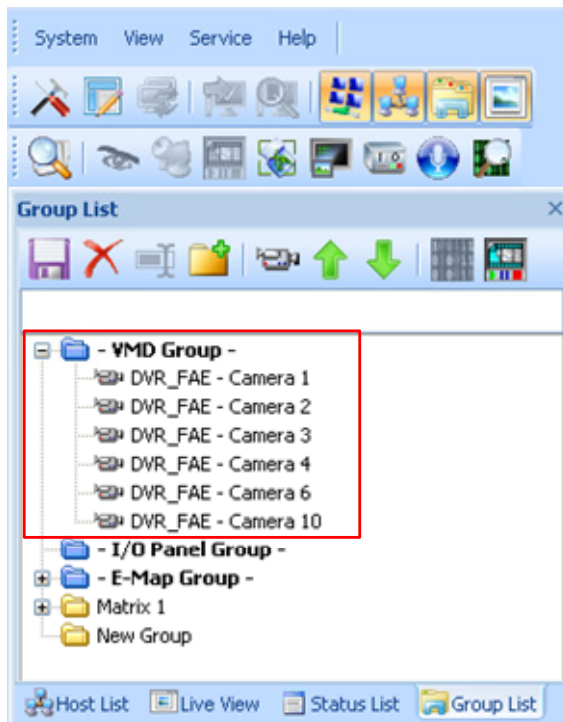



Figure 3-13

2. To select the event for a pop-up alert, right-click the camera, select **Video Analysis**, and select the types of events that have been configured for this camera at its host. Note Motion Detection is selected by default.
3. To open the VMD window, click the **VMD System** icon . When motion or event is detected within the camera view, the live video will pop up on the VMD window.

3.4.2 The Controls on the Window

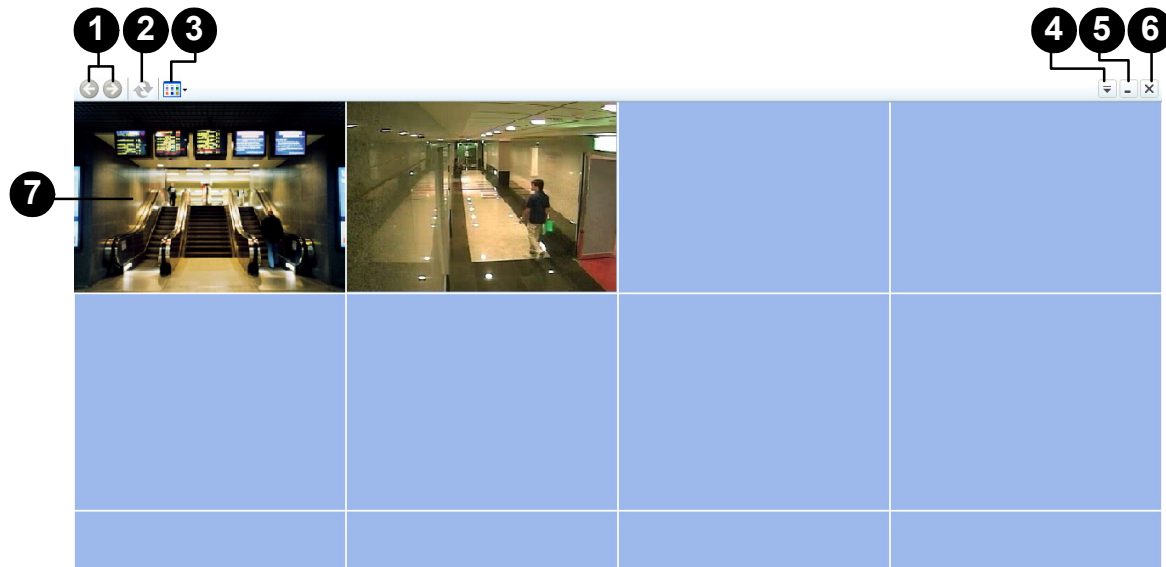

Figure 3-14

No.	Name	Description
1	Page Up & Down	Scrolls the page up and down.
2	Refresh	Refreshes the camera view. The feature is unavailable when the Camera pops up in the user-defined position option is enabled (Figure 10-3).
3	Select Quad	Sets the screen division.
4	Show System Menu	Includes these settings: <ul style="list-style-type: none"> • Image Quality: Changes the display quality to Best, Normal or Low. • Host List: Displays the hosts added to the VMD group in tree view. • Pop-up Viewer: Displays a pop-up event on another monitor. See 3.4.5 <i>Pop-up Viewer on Another Monitor</i>. • System Configure: Enables DirectX; specifies the duration of pop-up camera view (after the motion stops, when an input is detected or when a critical temperature is reached / exceeded); defines the critical temperature. • Event Popup: Changes the duration that a pop-up view remains on the screen. By default each popup remains for 60 seconds. • Sound Scheme: Changes the alarm sound for different events.
5	Minimize	Minimizes the window in Windows taskbar.
6	Exit	Closes the window.
7	Pop-up camera	Right-click the pop-up camera to have these settings: <ul style="list-style-type: none"> • Advanced Live View: Opens the live view window for further control. See 3.1 <i>Live View</i>. • Instant Playback: See 5.1 <i>Instant Playback</i>.

3.4.3 Temperature Alarm

You can set up a temperature alarm by specifying a critical temperature, upon or beyond which the live view will pop up on the VMD window.

Note:

1. The critical temperature here refers to the interior temperature of the device, but not its operating temperature.
 2. This feature is only supported by GV-System with GV-3008 Card and certain GV-IP Cameras. For the support list, refer to the *GV-IPCAM H.264 User's Manual* for detail.
-

1. On the VMD window, click the **Show System Menu** icon  on the top right corner and select **System Configure**. The System Configure dialog box appears.
2. Type the **critical temperature**.

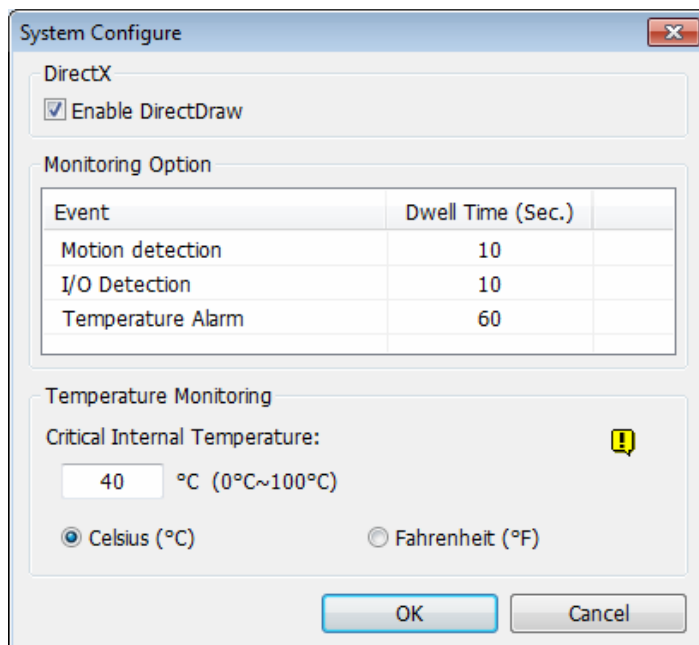

Figure 3-15

3. Right-click the camera under the VMD Group, select **Video Analysis** and select **Temperature Alarm**.
4. The live view should pop up on the VMD window when the camera's temperature reaches or exceeds the specified critical temperature.

3.4.4 Dual-Monitor Display

You can set up two monitors to display the VMD windows for pop-up displays.

Note: For monitor resolution of 1280 x 1024 and above, up to **42** pop-up views can be displayed on a VMD window. For monitor resolution lower than 1280 x 1024, up to **36** pop-up views can be displayed on a VMD window.

To set two monitors to display the VMD windows:

1. On the main window, select System, select **Configure** and click the **VMD System** tab.

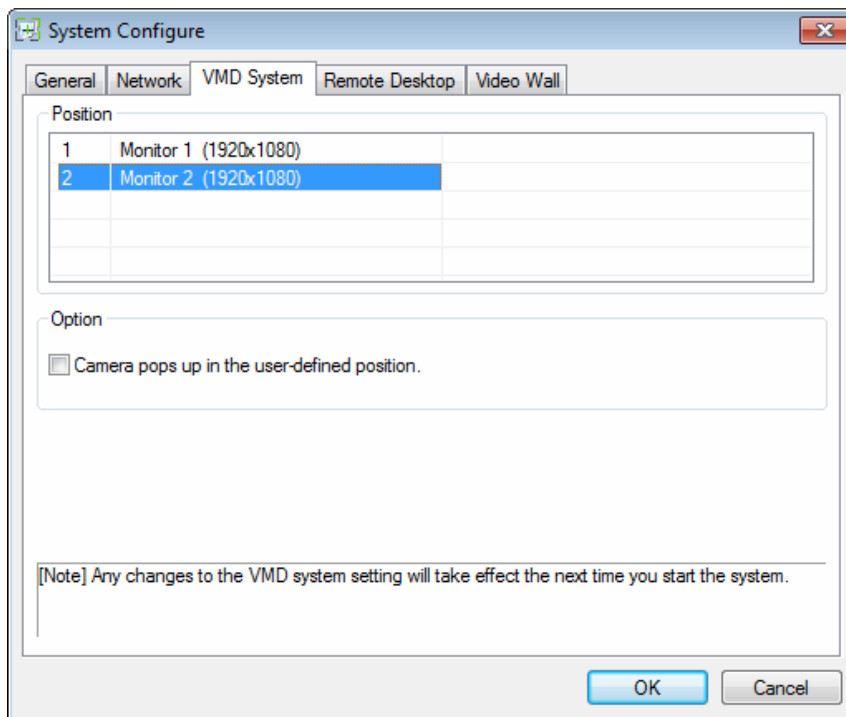

Figure 3-16

2. In the **Position** section, select the monitor to be the first VMD window (Monitor 1) and the second VSM window (Monitor 2). Click **OK**.
3. To open the VMD window, click the **VMD System** button on the Group List.
4. To set the screen division for both Monitor 1 and Monitor 2, click the **Select Quad** button on the VMD window and select a screen division.

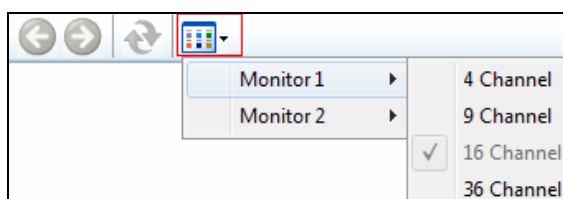

Figure 3-17

- When the first monitor is full of the pop-up camera view, the next pop-up camera view will go to the second monitor.

Applications of two VMD windows:

The position of pop-up cameras on the VMD windows varies when you enable or disable the **Camera pops up in the user-defined position** option in *Figure 10-3*.

- When the option is disabled:** When multiple pop-up alerts are triggered simultaneously, the positions of pop-up views on the VMD windows are based on the sequence order of motion or event detection. When the first monitor is full of pop-up views, the next pop-up view will go to the second monitor.

Example:

Both Monitor 1 and Monitor 2 are set at 4 screen divisions. When 5 pop-up alerts are triggered simultaneously, the first 4 pop-up views will appear on Monitor 1 and the last pop-up view will appear on Monitor 2.

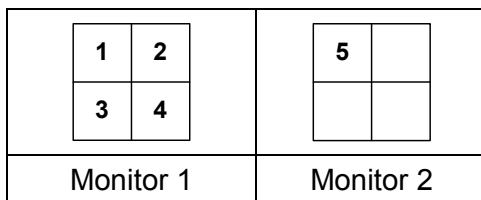

- When the option is enabled:** The positions of pop-up views on the VMD windows are based on the camera sequence in the VMD Group.

Example:

In the VMD Group, Camera A is listed as the third camera and Camera B is the fifth. Both monitor 1 and monitor 2 are set at 4 screen divisions. When the pop-up alerts from the two cameras are triggered simultaneously, Camera A images will appear on the third square of Monitor 1 and Camera B images will appear on the first square of Monitor 2. Note the order of pop-up views is from left to right on the VMD window.

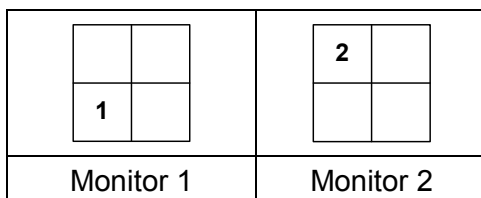

3.4.5 Pop-up Viewer on Another Monitor

With the Pop-up Viewer feature, you can define the duration that a pop-up view stays on another monitor. The pop-up view on the VMD window will be closed as soon as motion stops or an event is undetected.

When motion or an event is detected, the camera view will pop up on the primary monitor and the assigned monitor together. When motion or an event is undetectable, the pop-up view on the primary monitor will close, but the pop-up view on the other monitor will last for the specified time. The last image of the pop-up view will remain on the screen if no new event pops up. To clear the image, right-click on the screen and select **Clear**.

Note: For this function to work, the Control Center must be set up with at least two monitors.

1. Click the **Show System Menu** button on the toolbar of VMD window, and select **Pop-up Viewer**. This dialog box appears.

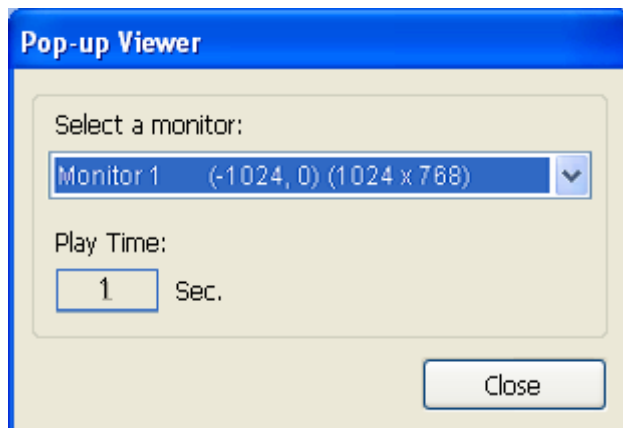

Figure 3-18

2. Use the drop-down list to select a desired monitor.
3. Type **Play Time** to specify the length of time that a pop-up view remains on another monitor. Type the time length between 1 and 10 seconds.

Chapter 4 Audio Communication

4.1 Audio Communication

The Control Center operator can speak to, listen to and engage in two-way communication with a specified host.

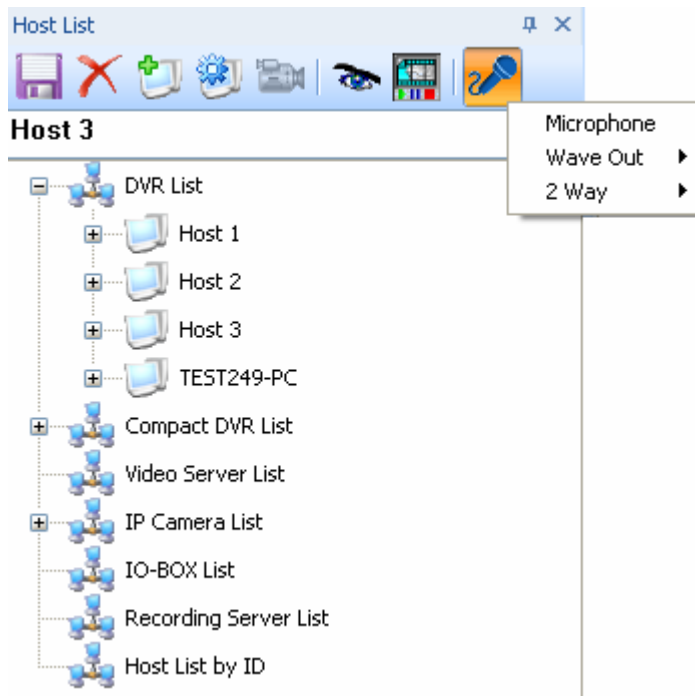

Figure 4-1

Speaking to a Host



1. Select a host from the Host List. The name of the selected host appears in the space below the toolbar (Figure 4-1).
2. Click the **Microphone** button  (No. 8, Figure 1-3) and select **Microphone**. The button turns yellow when it is enabled. You can speak to the host through a microphone.



Figure 4-2

Listening to a Host

1. Select a host from the Host List. The name of the selected host appears in the space below the toolbar (Figure 4-1).
2. Click the **Microphone** button  (No. 8, Figure 1-3), select **Wave Out** and select a **camera number** if there are more than one camera. The button turns yellow when it is enabled. You can listen to the camera through a speaker.

Speaking and Listening to a Host

1. Select a host from the Host List. The name of the selected host appears in the space below the toolbar (Figure 4-1).
2. Click the **Microphone** button  (No. 8, Figure 1-3), select **2 Way** and select a **camera number** if there are more than one camera. The button turns yellow when it is enabled. You can speak and listen to the camera with microphone and speaker.

4.2 Audio Broadcast

The Control Center operator can use the Audio Broadcast function to speak to multiple hosts at one time.

Note: The Audio Broadcast function supports both GV and third-party IP devices with speaker functions.

4.2.1 Starting the Audio Broadcast

1. To open the Audio Broadcast window, click the **Broadcast Service** button  on the Toolbar. This dialog box appears.

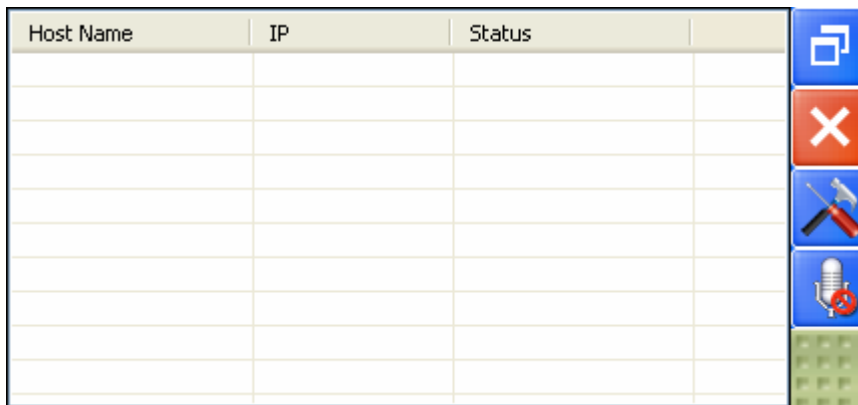



Figure 4-3

2. Right-click the host and select **Add to Broadcast Service** or drag the desired hosts from the Host List to the Audio Broadcast window.

Tip: To add hosts by dragging, click the **Setup** button  and select **Always on top** to keep the Audio Broadcast window to be on top of other windows.

3. You can mark or unmark the hosts on the Audio Broadcast window to enable or disable audio broadcasting to them.
4. To start audio broadcasting to the hosts, click the **Start/Stop Broadcasting** button  on the Audio Broadcast window, and talk to the microphone connected to the computer of Control Center.

4.2.2 The Audio Broadcast Window

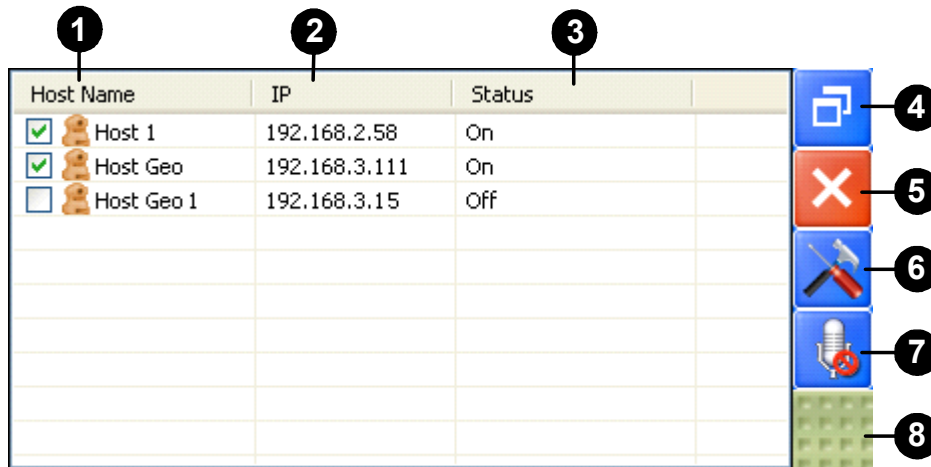

Figure 4-4

The controls on the Audio Broadcast window:

No.	Name	Description
1	Host Name	Displays the host name.
2	IP	Displays the host IP address.
3	Status	Displays the connection status of the host.
4	Change Style	Minimizes or enlarges the Audio Broadcast window.
5	Close	Closes the Audio Broadcast window.
6	Setup	<ul style="list-style-type: none"> ■ Always on top: Always displays the Audio Broadcast window on top of the screen. ■ Opacity: Select the opacity level for the Audio Broadcast window. The value can range from 20% (fully transparent) to 100% (fully opaque).
7	Start/Stop Broadcasting	Starts or stops audio broadcasting.
8	Dragging Area	Click the button and drag the Audio Broadcast window to the desired position.

Chapter 5 Playback

5.1 Instant Playback

You can retrieve the recordings from the DVR or GV IP device and play video back.

The following function must be enabled ahead to allow remote access from the Control Center:

- **DVR:** Enable recording and **Remote ViewLog Service**
- **GV IP devices:** Enable recording and **ViewLog Server**.

1. To start instant playback:

- In the Host List (Figure 1-3) or Group List (Figure 1-4), right-click one camera and select **Instant Play (5 Min)**.
- On the Live View window (Figure 3-2), right-click one camera and select **Instant Play (5 Min)**.
- In the VMD window, right-click the pop-up camera and select **Instant Play (5 Min)**.
- On the I/O Central Panel (Figure 7-2), click an input icon and select **Instant Play** or right-click an input icon, select **Information**, select an event from the Trigger Time List and select **Instant Play**.
- In the Matrix view (Figure 8-5), click on the Camera Name, select **Instant Play** and select the time length.
- On the Remote E-Map (Figure 9-9), click the **Host Information** button  to display the Host Information dialog box and select an event for playback.

Tip: By default, the event selected from Remote E-Map is played back on the Control Center's main window. To play back in a separate Instant Playback window, see [8.1 Application Position](#) for details.

2. The Instant Play window appears. You can select the camera, date and video events for playback.

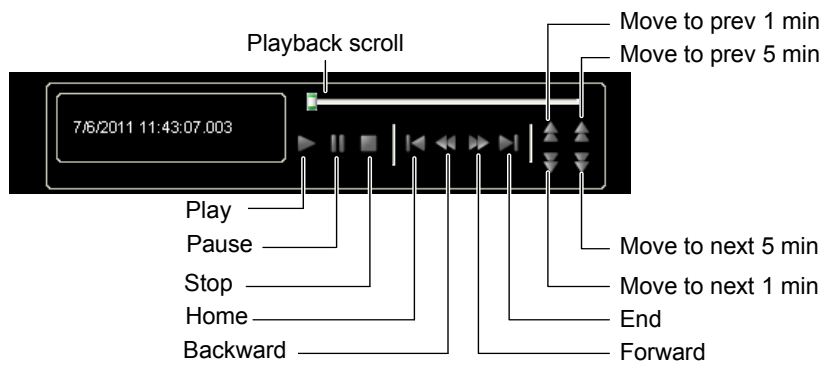
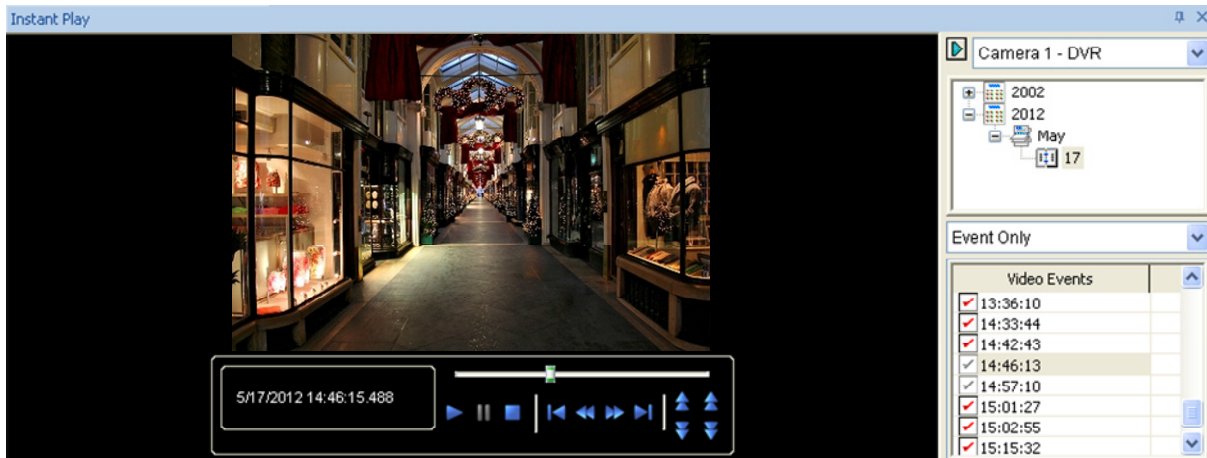

Figure 5-1

3. For further playback features, right-click the Instant Play window.

Name	Functions
Play Mode	<p>Includes these options:</p> <ul style="list-style-type: none"> • Frame by Frame: Plays back video frame by frame. • Real Time: Plays back video on real time. This mode saves waiting time for rendering, but drop frames to give the appearance of real-time playback. • Key frame: Plays back the key frame of the video. • Audio: Turns the video sound on or off and reduce noise. • Auto play next 5 minutes: Plays back video up to 5 minutes.

Name	Functions
	<p>Includes these options:</p> <ul style="list-style-type: none"> • Deinterlace: Converts the interlaced video into non-interlaced video. • Scaling: Smoothens mosaic squares when enlarging a playback video, and applies the colorful mode to enhance the coloring. • Deblocking: Removes the block-like artifacts from low-quality and highly compressed video. • Defog: Enhances image visibility. • Stabilizer: Reduces camera shake. • Text overlay's camera name and time: Overlays camera name and time onto the video.
Render	<ul style="list-style-type: none"> • Text overlay's POS/GV-Wiegand: Overlays POS or GV-Wiegand Capture data onto the video. • Fisheye: Select Geo Fisheye to choose a camera mode; select Panomorph to enable a 360 view of a third-party fisheye camera. • Mega Pixel View: Enable PIP or PAP view. See <i>3.2 PIP and PAP View</i>. • Wide Angle Lens Dewarping: Corrects image distortion. See <i>3.1.4 Adjusting Distorted Views</i>. • Display GPS: Shows the camera's position on the video. • Select GPS Map: Selects a map type for GPS display. • Full Screen: Switches to the full screen view.
Tools	<ul style="list-style-type: none"> • Snapshot: Saves a video image. • Save as AVI: Saves a video as avi format. • Download: Downloads the video clip from the DVR or IP video device to the local computer.

Note: The Defog and Stabilizer only work when the functions have been applied on the recording from the DVR.

5.2 Remote Playback

The Remote ViewLog service allows the Control Center to access the event files of different hosts and play them back with ViewLog player.

5.2.1 Running the Remote ViewLog

1. For DVR hosts, the client DVRs must activate **Remote ViewLog Service** (No. 3, Figure 2-2) first.
2. At the Control Center, highlight a host in the Host List or a group in the Group List. Then click the **Remote ViewLog** button  .

When the connection is established, the ViewLog player will appear on the Control Center desktop. For details on ViewLog, see Chapter 4, *GV-DVR User's Manual* on the Software DVD.

For Remote ViewLog service, you can access the event files of up to **96** cameras by highlighting a group. However, the Multi View of ViewLog can only display up to **16** cameras. So you need to select the desired cameras for Multi View mode. On the ViewLog function panel, click the **Setting** button to display the System Configuration dialog box, and select the **Multi View** tab.

Chapter 6 Remote DVR Applications

6.1 Remote DVR

The Remote DVR service allows the Control Center to access client GV-Systems and configure their settings remotely. This feature reduces the trips to each client DVR individually.

6.1.1 Running the Remote DVR

1. The client DVR must activate **Control Center Service** (No. 2, Figure 2-2) first.
2. At the Control Center, highlight a host in the DVR List.
Then click the **Remote Control** button  on the Host List and select **Remote DVR**.

If the connection is established, the main screen of the client DVR will display on the Control Center desktop. At the same time, the client DVR will display the following message, advising the GV-System is in use and has been locked.

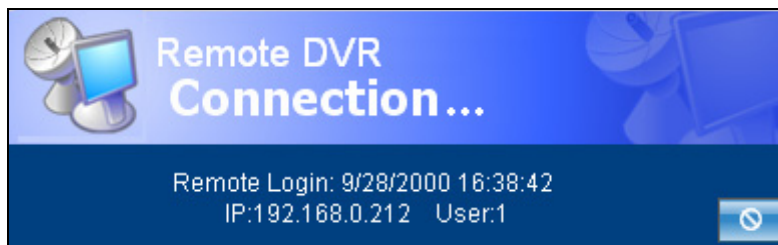



Figure 6-1

If the client wants to interrupt the connection, click the button  at the bottom right corner. A valid ID and Password are required to stop the connection.

Tip: If you wish to minimize the bandwidth used while viewing cameras of the client DVR, you can choose to view certain cameras only. There are two ways to activate and deactivate cameras:

1. Before connecting to the client DVR, in the Control Center, click the **Application Position** button , right-click the Remote DVR window, and select **Activate Remote Channels** to select or unselect cameras.

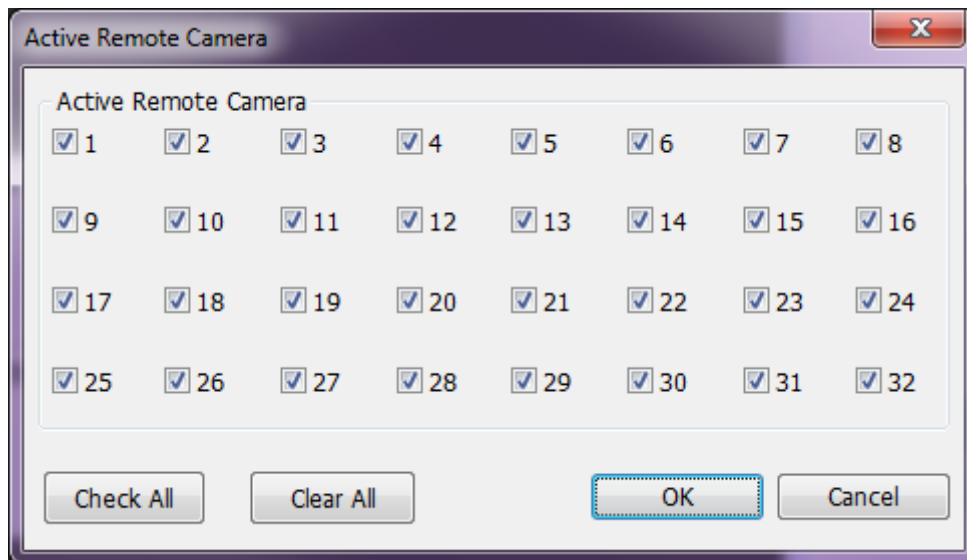

Figure 6-2

2. When connecting to the client DVR, on the main screen of the client DVR, click the **Exit** button, and then select **Activate Remote Camera**. Check or uncheck cameras.

Note: Remote DVR current does not support audio output, PTZ and I/O control.

6.2 Remote Desktop

The Remote Desktop allows the Control Center operator to access its host DVR and also control the client desktop in a separate window. The Control Center operator has a full control of the client GV-System and its operation system.

6.2.1 Running Remote Desktop

1. The client DVR must activate **Remote Desktop Service** (No. 4, Figure 2-2) first.
2. At the Control Center, highlight a host in the DVR List. Then click the **Remote Control** button  , and select **Remote Desktop**.

When the connection is established, the client desktop will appear in a separate window on the Control Center desktop.

Note: You can choose a suitable connection speed. See [10.4 Remote Desktop Settings](#).

6.2.2 File Transfer

The File Transfer function is designed to transfer files easily between the Control Center and client DVR.

1. Run the **Remote Desktop**.
2. Click the **File Transfer** button  on the upper left corner of the Remote Desktop. The File Transfer Service dialog box appears.
3. Select the desired file to transfer to **Local** (the Control Center) or **Remote** (the client DVR).

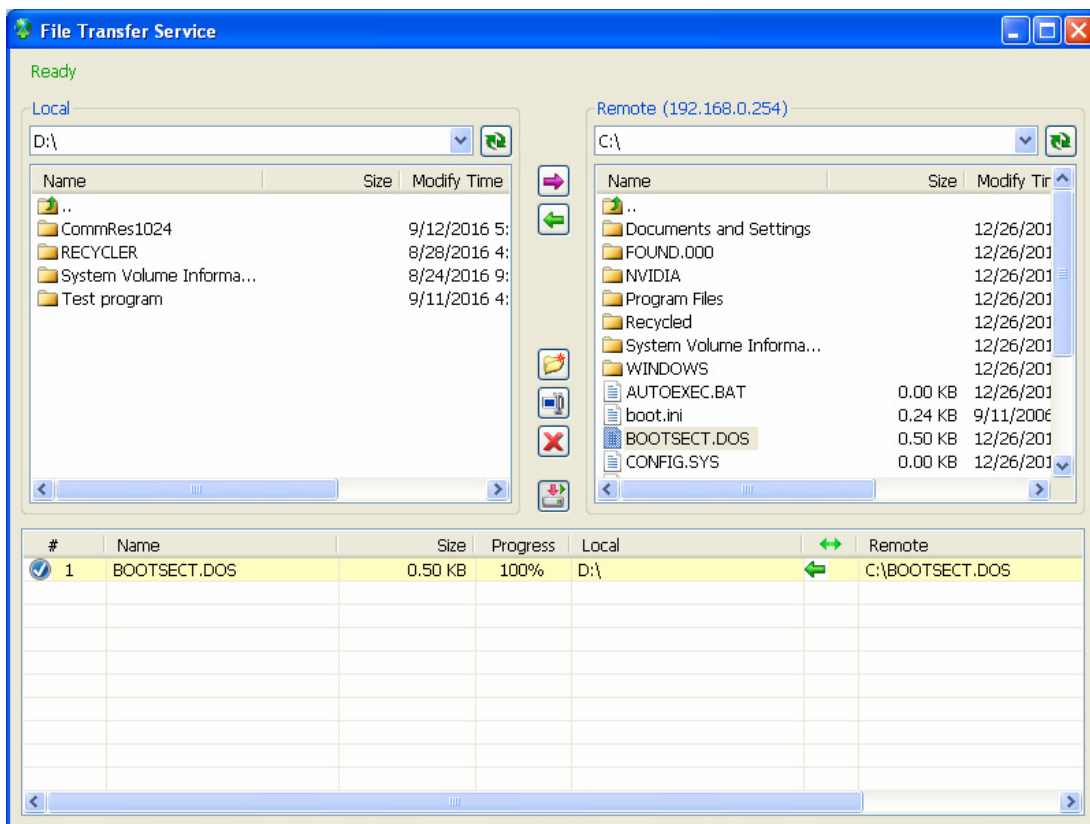

Figure 6-3

Note: The size of one single file for transfer cannot exceed 4 GB, but there is no size limit for multiple files.

6.3 Data Event Query on GV-System

You can query events that occur at DVR hosts by defining search criteria. The search results can be displayed in text or in chart. You can also export your research results in the form of text, html or excel.

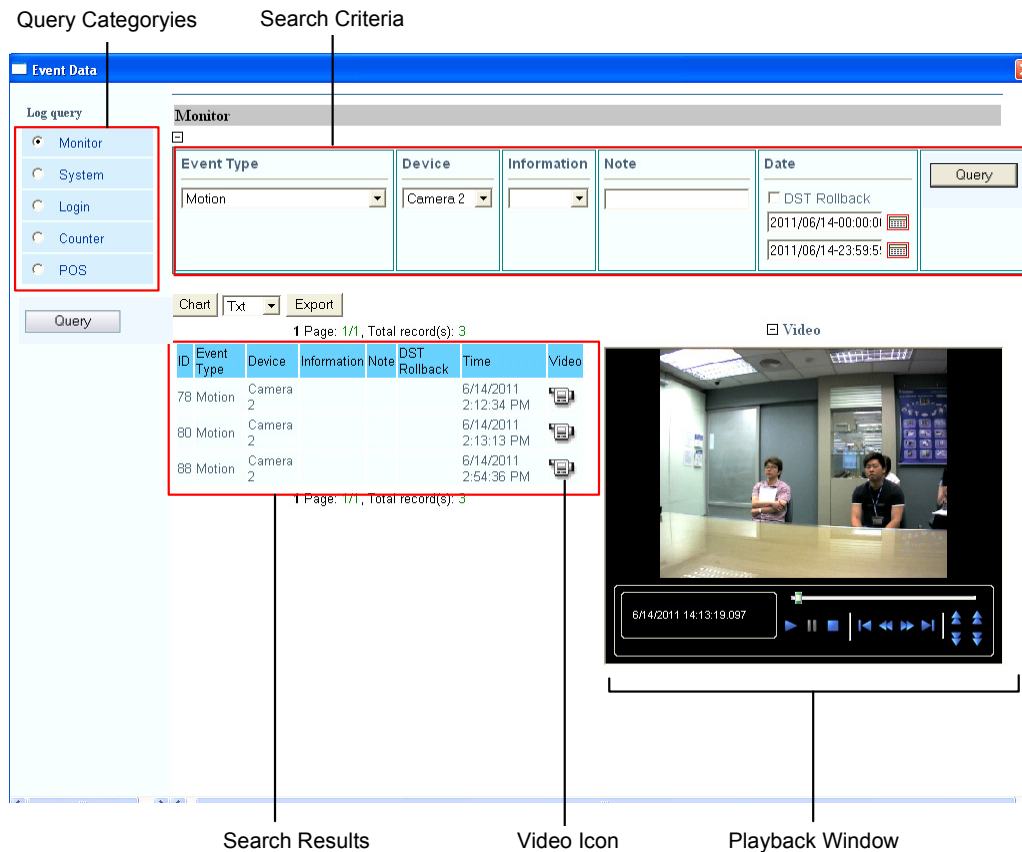





Figure 6-4

1. On the GV-System, click the **Network** button , select **WebCam Server** and click **OK** to enable the WebCam service.
2. On the Control Center, right-click the desired DVR host on the host list, select the **Remote Control** button  (No. 6, Figure 1-3) and select **Event Data Query**. The Event Data window appears.
3. On the left panel, select a query category and then click **Submit Query** at the bottom to display its search criteria.
 - **Monitor:** events that are monitored
 - **System:** system activities
 - **Login:** user login/logout status
 - **Counter:** counter events
 - **POS:** POS transaction events

4. Define each search criteria such as Event Type, Device, Information, Date etc. The search criteria vary depending on the search category selected.
5. If you want to search the events recorded during the Daylight Saving Time period, select **DST Rollback** and specify the time period in the Date column.
6. Click **Submit Query**. The search results will be displayed in text form.
7. To graph the search results, click the **Chart** button.
8. To play back any attached video, click the Video icon .
9. To export the search results, select the file type using the drop-down list and click **Export**.

Chapter 7 I/O Central Panel

The I/O Central Panel provides a centrally managing solution for I/O devices from different hosts. Its major features are:

- Group I/O devices from different hosts
- Trigger I/O devices in cascade mode
- Monitor different I/O cascade configurations at different times of the day
- Provide quick access to triggered I/O devices by a Quick Link window

Note:

1. The Advanced I/O Panel at the client DVR and the I/O Central Panel at the Control Center can conflict each other. It's recommended that the client DVR cleans up the settings in the Advanced I/O Panel and renders the I/O control to the Control Center.
 2. The I/O Central Panel only supports GV IP devices.
-

7.1 Running the I/O Central Panel

1. For DVR hosts, the client DVRs must activate **Control Center Service** (No. 2, Figure 2-2) first.
2. On the Control Center Toolbar, drag the desired hosts from the Host List to the **I/O Panel Group** in the Group List and click the **Save** button.

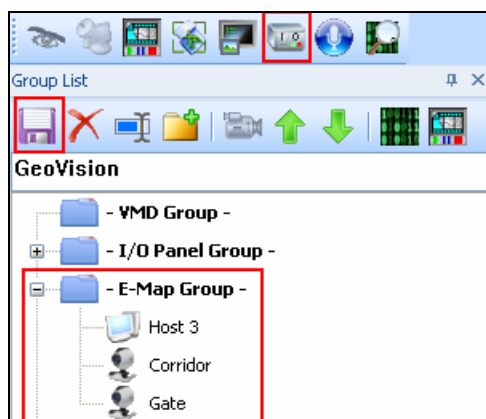

Figure 7-1

3. Click the **I/O Central Panel** button  on the Control Center toolbar.

When the connection is established, the I/O Central Panel appears on the Control Center desktop.

7.2 The I/O Central Panel

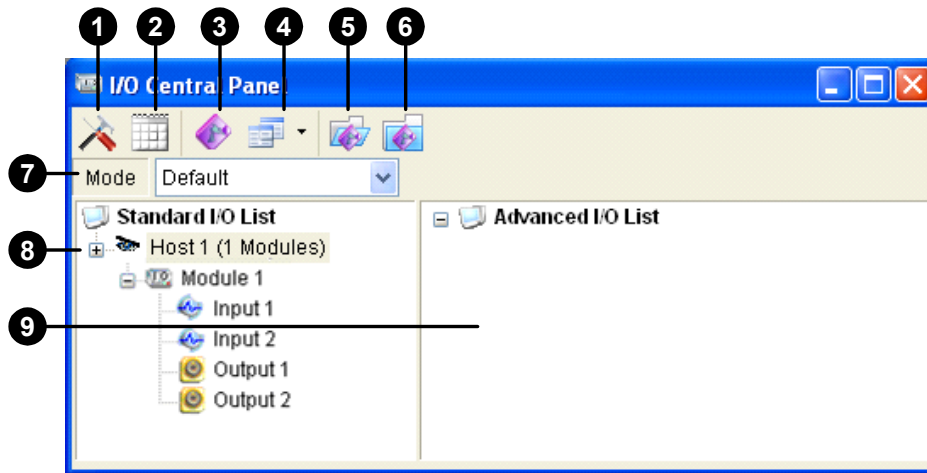

Figure 7-2

The controls on the I/O Central Panel:

No.	Name	Description
1	Configure	Accesses Panel and Schedule settings.
2	Mode Schedule	Starts/stops Mode Schedule.
3	Toggle Quick Link	Displays the Quick Link window for quick access to triggered I/O devices.
4	Advanced I/O List Style	Displays the Advanced I/O List in various styles: View/Edit, Icon and Detail.
5	Expand Tree Row	Expands tree branches.
6	Collapse Tree Row	Collapses tree branches.
7	Mode	Configures various cascade modes.
8	Standard I/O List	Displays connected I/O modules.
9	Advanced I/O List	Groups I/O devices in cascade mode.

7.3 Creating a Group for Cascade Triggers

You can group I/O devices by function or geography. Further, the group allows cascade triggers, meaning that the trigger actions of one trigger can activate another trigger.

For this example, you might have a group called “Entrance” that contains all I/O devices installed at entrances. The “Entrance” group might contain other sub groups, each of which contains just the related I/O devices in various geographic locations:

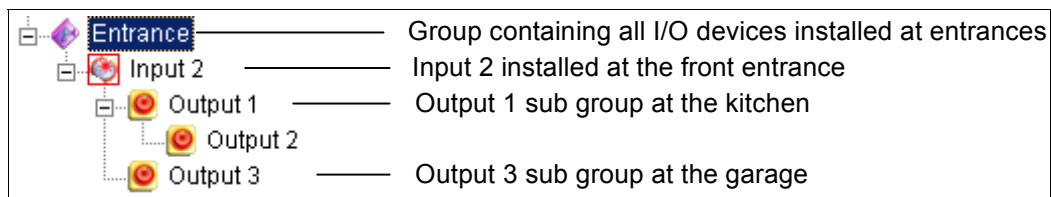

Figure 7-3

When Input 2 is triggered, it will trigger Output 1 and Output 3 sub groups, and Output 1 will trigger Output 2 in a cascade series.

7.3.1 Creating a Group

1. Right-click on **Advanced I/O List** (No.9, Figure 7-2), and then select **Add A Group**. This dialog box appears.

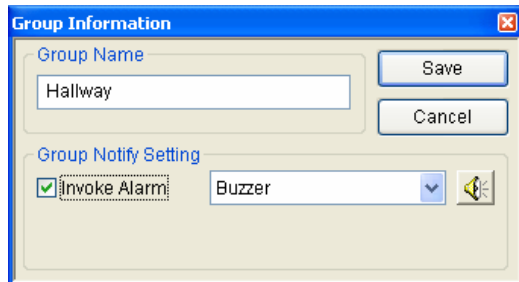

Figure 7-4

[Group Name] Names the group.

[Group Notify Setting]

- **Invoke Alarm:** Invokes the computer alarm on I/O trigger. Select a sound from the drop-down list.

2. Click **Save** to apply the settings, and return to the panel.
3. To create a cascading hierarchy, drag the desired inputs/outputs from the left **Standard I/O List** to the group.

Note: In the cascading hierarchy, each input can only be used once while the same output can be used repeatedly.

7.3.2 Editing a Group

To modify group settings, right-click a group, and select **View/Edit**. This dialog box appears.

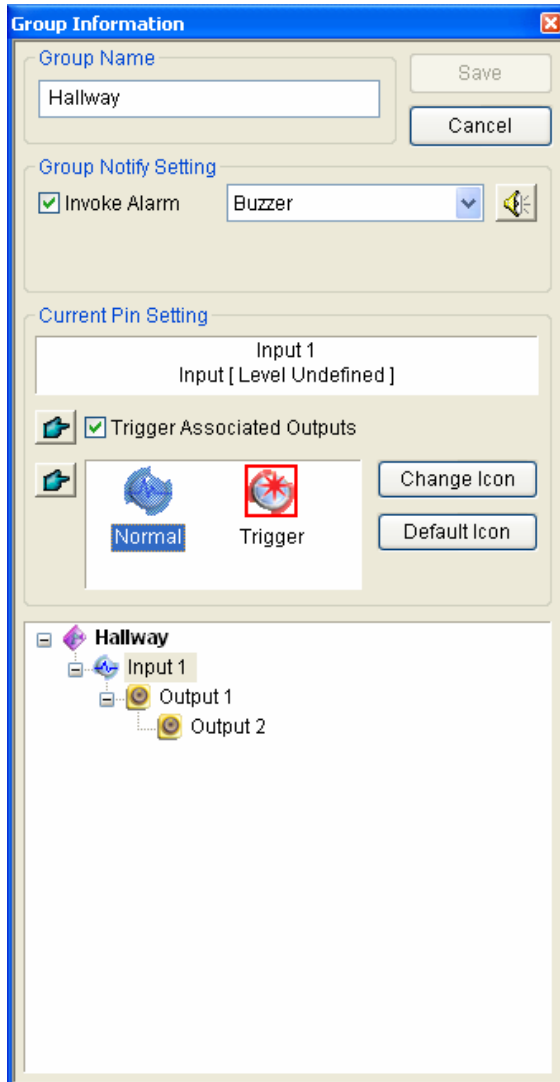

Figure 7-5

[Group Name] As described in Figure 7-4.

[Group Notify Setting] As described in Figure 7-4.

[Current Pin Setting] To enable this option, highlight an I/O device from the group list at the bottom.

- **Trigger Associated Outputs:** Triggers outputs in cascade mode. Click the **Finger** tab to apply the change to all I/O devices at the same group.
- **Change Icon:** To enable this option, select one of two displayed icons: Normal or Trigger. Click the **Change Icon** tab to change an icon. Click the **Finger** tab to apply the change to all I/O devices at the same group.

7.3.3 Editing an I/O Device

In addition to editing groups, you can also edit the settings of individual I/O device. Right-click an I/O device, and select **Setting**. This dialog box appears.

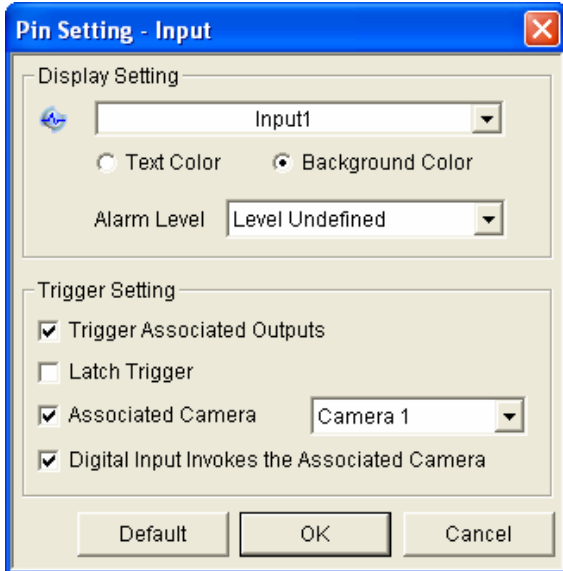

Figure 7-6

[Display Setting] You can define the nature of I/O devices by colors. Note that the setting only affects the **Detail** style of the Advanced I/O List (No. 4, Figure 7-2).

- **Alarm Level drop-down list:** Click the drop-down list, and select one of the six default colors: Fire, Smog, Vibration, Intruder, Motion and Emergency. For the Level Undefined option, select **Text Color** or **Background Color**, and then click the Input/Output drop-down list to change its color.

Tip: To modify the naming for default alarm level, see [7.4 Configuring the I/O Central Panel in the following section](#).

[Trigger Setting]

- **Trigger Associated Outputs:** Triggers outputs in cascade mode.
- **Latch Trigger:** Instead of a lasting output alarm, the Latch Trigger option provides a momentary alarm when an input is triggered in cascade mode. For details, see *Latch Trigger*, Chapter 6, *GV-DVR User's Manual* on the Software DVD.
- **Associated Camera:** Assign a camera for its live view to be popped up when this input is triggered. After this option is enabled, you can click the input icon and select **View Associate Camera** to view live video anytime.
- **Digital Input Invoke Associated Camera:** The live video pops up when its associated input is triggered. See [7.13 Popping Up Live Video After Input Trigger](#).

7.4 Monitoring Hosts from the I/O Central Panel

Panel

You can watch host live view, play back recordings and view host information directly from the I/O Central Panel. This is especially useful for administrator to get an immediate checkup of the host when a trigger event occurs.

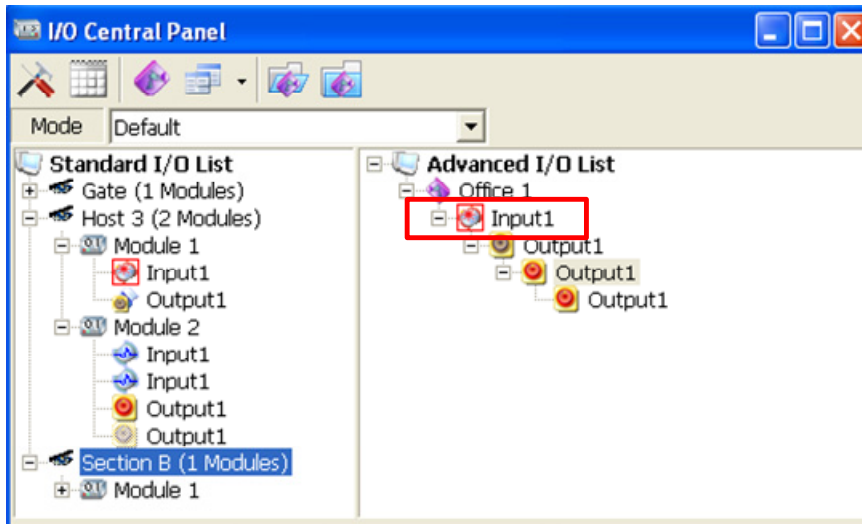

Figure 7-7

Watching Live View

On the I/O Central Panel, click an input and select **View Associated Camera** to watch the live view of the camera associated with this input device. A single Live View window appears.

To associate a camera with the input, see *7.3.3 Editing an I/O Device*. For details on single Live View, see *3.1.1 Displaying Single Live View*.

Viewing Host Information

You can obtain information on host name, alarm level and a history of trigger events. Right-click an input icon from the Advanced I/O List and select **Information**. The Pin Information dialog box appears.

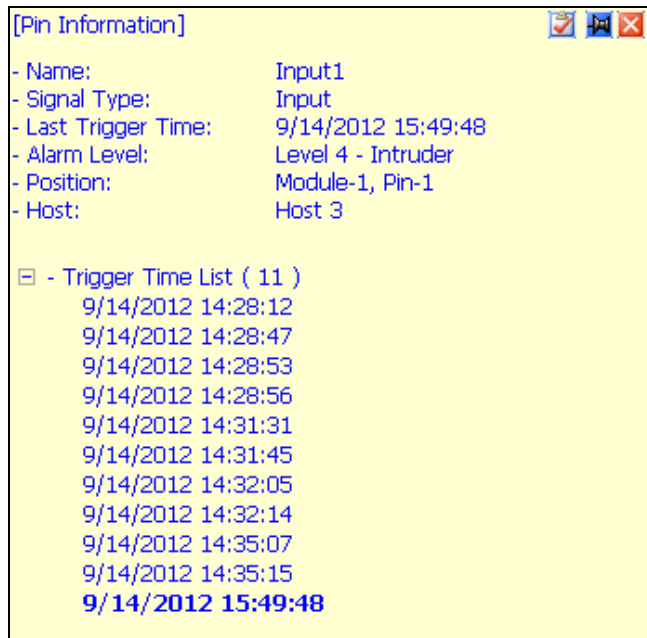

Figure 7-8

Playing Back Trigger Events

To play back host recordings, click its associated input from the Advanced I/O List and select **Instant Play**. The Instant Playback window appears. For details, see *5.1 Instant Playback*.

Alternatively you can select a specific trigger event for playback. Right-click the input icon from the Advanced I/O List, select **Information**, select an event from the Trigger Time List (Figure and select **Instant Play**.

Note: To allow remote access from Control Center, the following functions must be enabled ahead:

- **DVR:** Enable recording and **Remote ViewLog Service**
 - **GV IP devices:** Enable recording and **ViewLog Server**
-

7.5 Configuring the I/O Central Panel

On the panel toolbar, click the **Configure** button (No.1, Figure 7-2) and select **Panel Setting**. This dialog box appears.

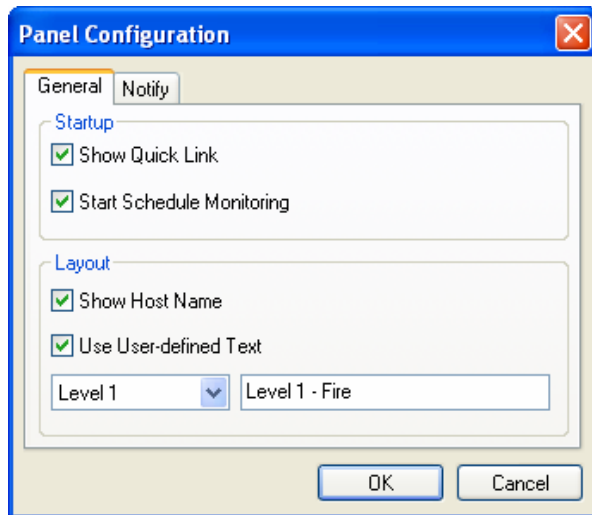

Figure 7-9

[Startup]

- **Show Quick Link:** Opens the Quick Link window at panel startup.
- **Start Schedule Monitoring:** Starts Mode Schedule at panel startup. For details, see *7.7 Setting up Mode Schedule* below.

[Layout]

- **Show Host Name:** Displays the host name of each I/O device on the Advanced I/O List.
- **Use User-defined Text:** Allows you to modify the text of Alarm Level (Figure 7-6).

7.6 Viewing Connection Log

You can view the connection status of the hosts. On the panel toolbar, click the **Configure** button (No.1, Figure 7-2) and select **View Notification**. This dialog box will appear. The maximum of 1000 messages will be logged for reference.

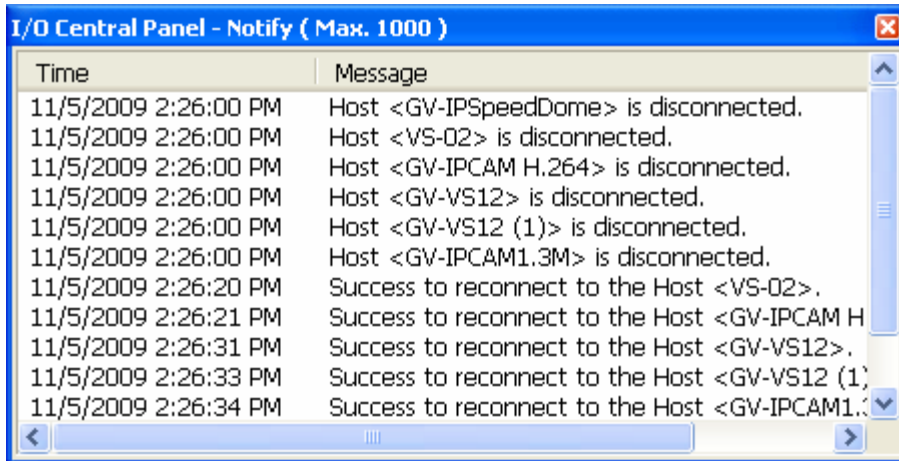

Figure 7-10

- **Time:** Displays the time of the connection/disconnection.
- **Message:** Displays the connection/disconnection status of the hosts.

7.7 Setting Up Mode Schedule

The Mode Schedule allows you to monitor surveillance sites using different I/O cascade configurations according to the scheduled time. For example, you may want I/O cascade triggers one way during business hours and another way for non-business hours. Modes can be switched automatically at a scheduled time.

7.7.1 Creating a Mode

1. Click the **Mode** drop-down list (No. 7, Figure 7-2), and select **Mode Edit**. This dialog box appears.

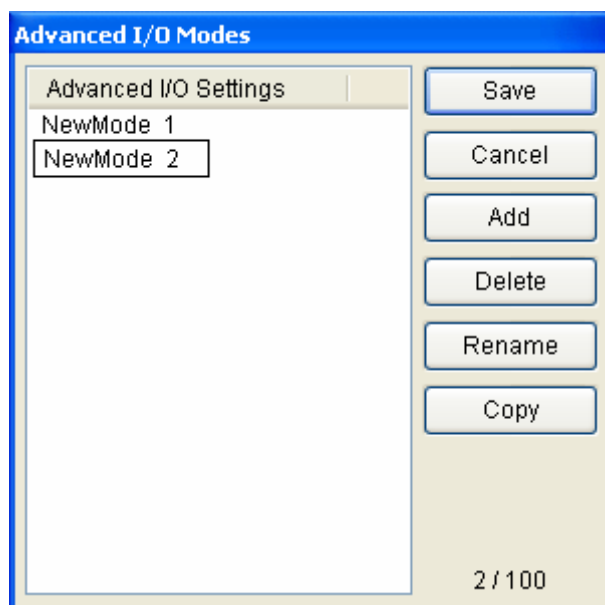

Figure 7-11

2. Click **Add**, and name the created mode. You can create up to 100 modes.
3. Click **Save** to return to the panel.
4. Select the created mode from the **Mode** drop-down list, and create the groups in the Advanced I/O List. For details, see *7.3 Creating a Group for Cascade Triggers* earlier in this chapter.

7.7.2 Creating a Mode Schedule

Define the times and days you like the panel to switch modes.

1. On the panel toolbar, click the **Configure** button (No.1, Figure 7-2), and select **Schedule Setting**. This dialog box appears.

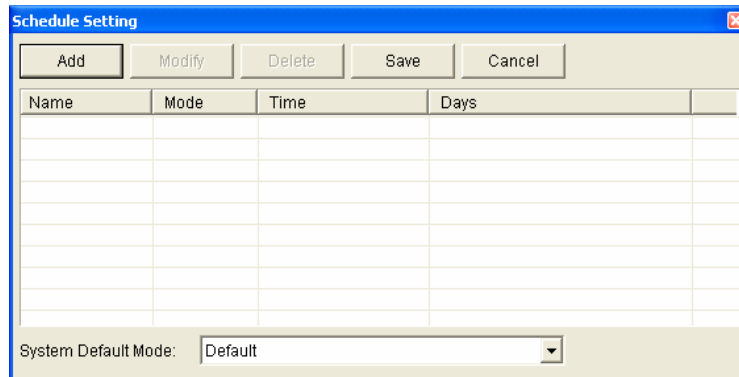

Figure 7-12

2. Click **Add** to create a schedule. This dialog box appears.

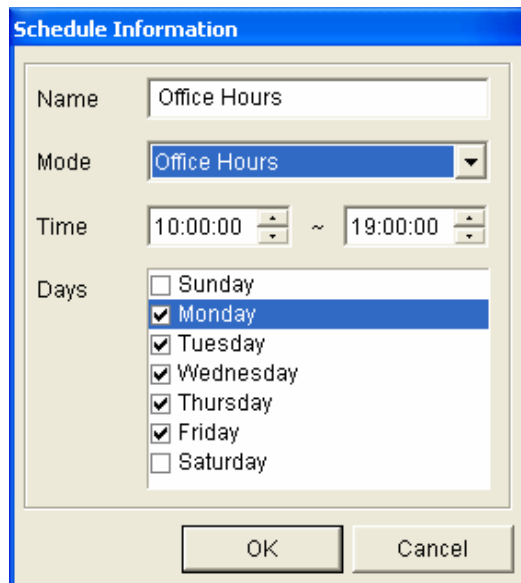

Figure 7-13

- **Name:** Type a name for the schedule.
 - **Mode:** Select a mode from the drop-down list.
 - **Time:** Define a time period you want the mode to run.
 - **Days:** Check the day box(es) you want the mode to run.
3. Click **OK** to apply the settings, and click **Save** to return to the panel.
 4. To start the mode schedule, click the **Mode Schedule** button (No. 2, Figure 7-2), and then select **Mode Schedule Start**.

7.8 Quick Link

The Quick Link provides a quick access to triggered I/O devices. It is a separate window that displays all the groups established in the Advanced I/O List. The group icon flashes when any included I/O device is triggered. Clicking the flashing icon will bring you to the I/O location in the Advanced I/O List.

- To open the Quick Link window, click the **Toggle Quick Link** button. (No. 3, Figure 7-2).
- To open the Quick Link window at panel startup, check the **Show Quick Link** option in Figure 7-9.

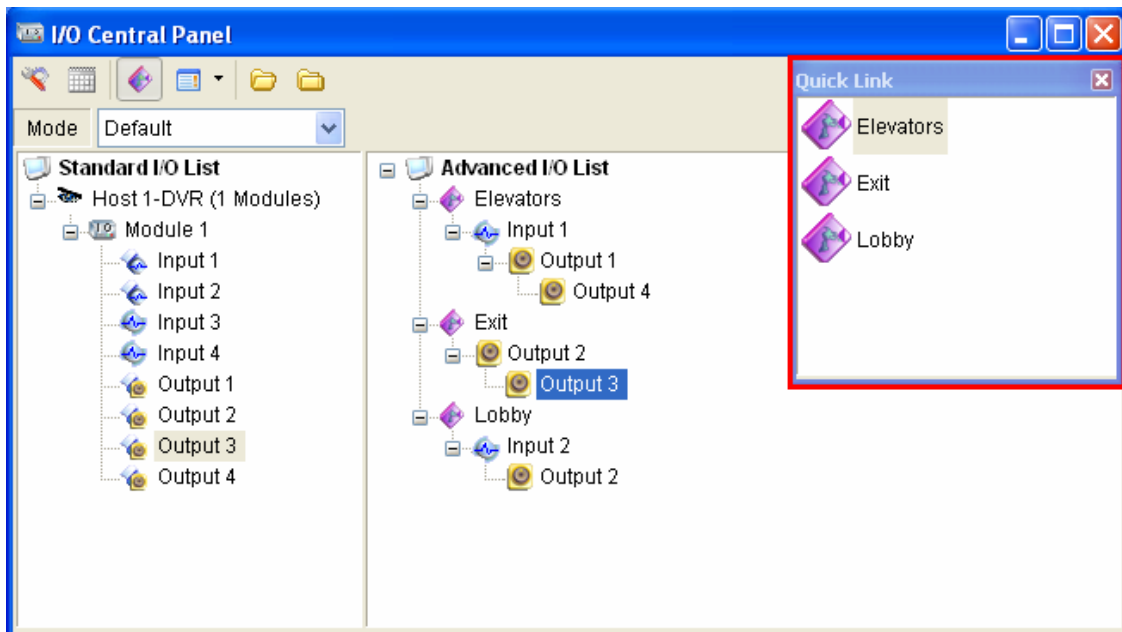

Figure 7-14

7.9 Forcing Output

To manually force an output, click one output, and select **Force Output**.

- In the Standard I/O List, you can force the output individually.
- In the Advanced I/O List, considering cascade triggers, you can only manually force the output at the top level, e.g. Figure 7-15. Outputs at sub levels cannot be forced manually, e.g. Figure 7-16.

However, if the output is not in a cascading hierarchy, you can definitely force it manually, e.g. Figure 7-17.

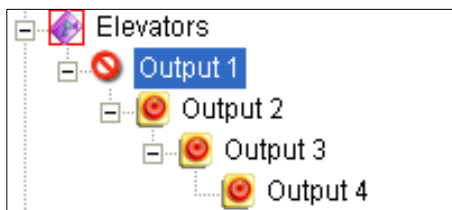

Figure 7-15

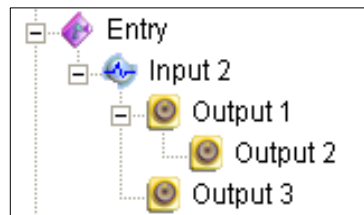

Figure 7-16

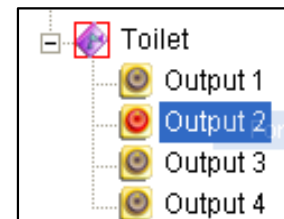

Figure 7-17

7.10 Editing Background Image

With the Background Image feature, you can import a floor plan to lay out the locations of triggered I/O devices. This feature works in the **Icon** style of the Advanced I/O List.

1. To switch to the Icon style, click the **Advanced I/O List Style** button (No. 4, Figure 7-2) and then select **Icon**.
2. Select a group in the Advanced I/O List. The I/O icons of this group will be displayed.
3. Right-click on the right screen, and select **Background Image** to import a graphic file.
4. Now you can freely drag the I/O icons to the desired locations on the imported map.
5. To add images to another group, repeat the steps 2 to 4.

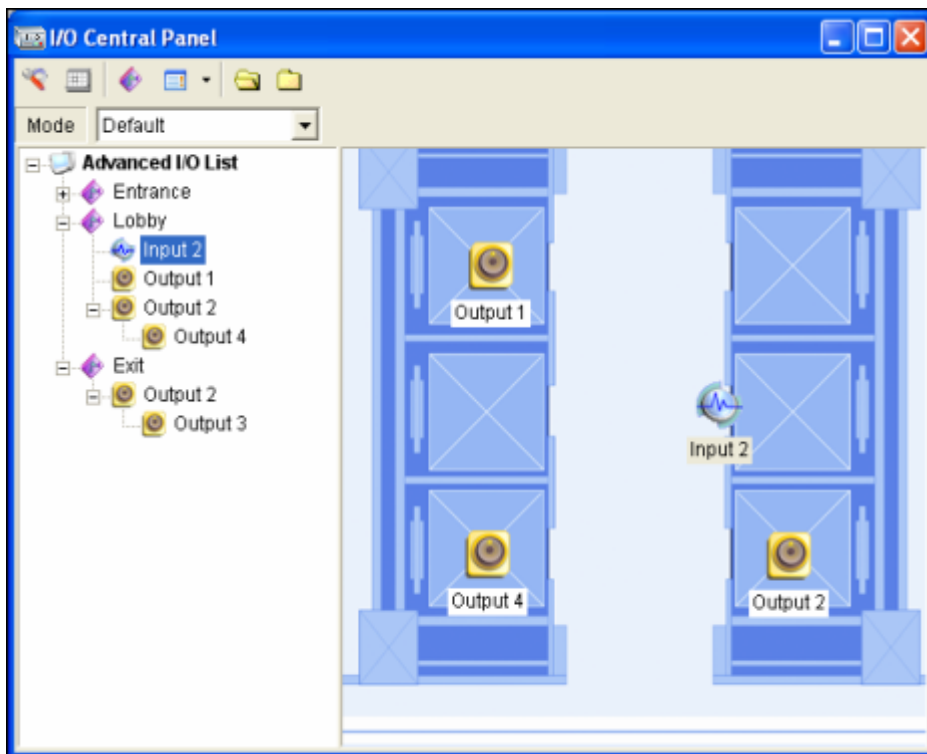

Figure 7-18

7.11 Managing a Group of I/O Devices

With groups of I/O devices set up on the Advanced I/O List, you can enable or disable these I/O devices by groups.

Enabling a Group

On the Advanced I/O List, right-click a desired group and select **Start Monitoring**. All input devices of this group are now enabled. When inputs are triggered, outputs will be activated in cascade mode.

Disabling a Group

On the Advanced I/O List, right-click a desired group and select **Stop Monitoring**. All input devices of this group are now disabled. No cascade triggers will occur.

Pausing the Triggered Inputs

This feature is designed for a group of outputs set to be Toggle mode. When inputs activate outputs in cascade triggers, right-click this group and select **Pause Monitoring**. The inputs of the group will be reset, but the outputs keep on alarming.

7.12 Controlling I/O Devices

The Control Center operator can manually arm or disarm any I/O devices of different hosts without interrupting the monitoring.

Note: This function also supports the client GV IP devices of these firmware versions:

GV-Compact DVR: Firmware V1.43 or later

GV-IP Camera: Firmware V1.05 or later

GV-Video Server: Firmware V1.45 or later

Arming or disarming I/O devices

1. On the Standard I/O List, right-click one host and select **I/O Enable Setting**. This dialog box appears.

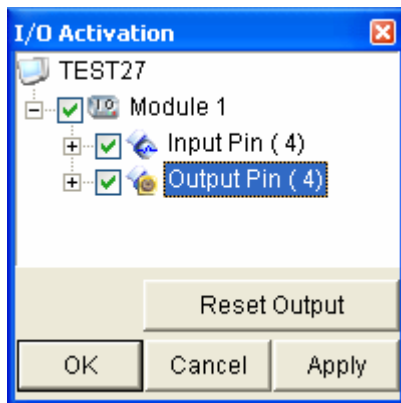

Figure 7-19

2. Check the Input/Output to arm or uncheck the Input/Output to disarm the device (s). Then click **Apply** to verify the changes.

7.13 Popping Up Live Video upon Input

Trigger

You can be alerted by a pop-up live video after an input device is triggered. Up to **16** live videos can be accessed simultaneously.

1. On the toolbar, click the **Configure** button (No.1, Figure 7-2), select **Panel Setting** and click the **Notify** tab. This dialog box appears.

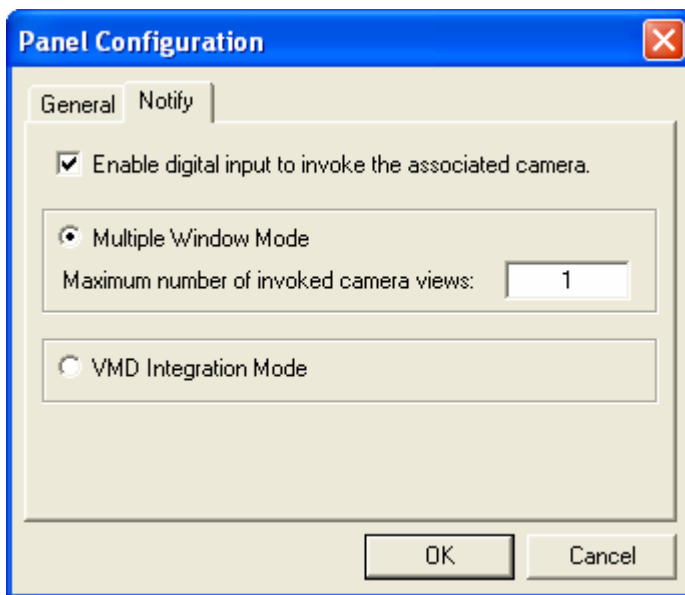

Figure 7-20

2. Specify the **Maximum Number of Invoked Camera Views** that can pop up at the same time when inputs are triggered. Note that the maximum number of pop-up videos is 16.
3. Select **Enable digital input to invoke the associated camera** to activate the function.
4. To display pop-up live view in separate window, select **Multiple Window Mode**.
5. To display pop-live live view on the VMD window, select **VMD Integration Mode**. For this option, you must also enable the VMD window by clicking **VMD System** icon (No. 18, Figure 1-2).

- To map a camera to an input device, right-click an input device in the Advanced I/O List, and select **Setting**. This dialog box appears.

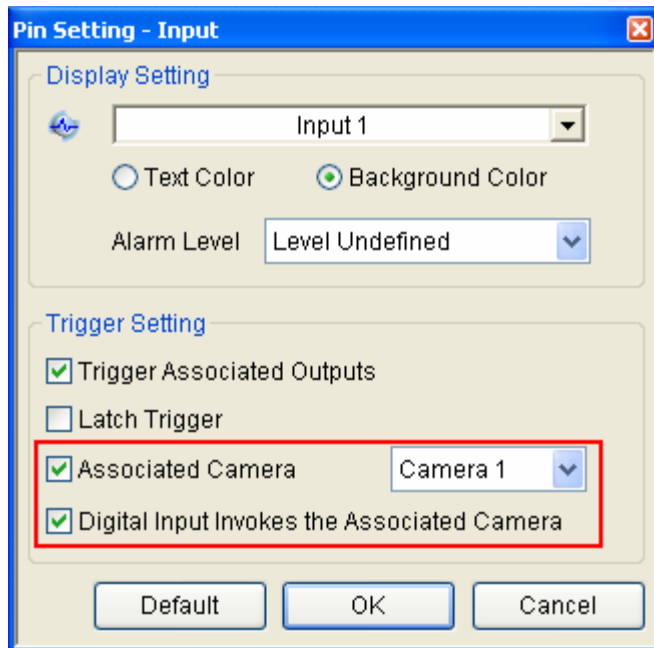

Figure 7-21

- Select **Associated Camera**, assign a camera from the drop-down list, and select **Digital Input Invokes the Associated Camera**.
- Click **OK**. When the input is triggered, the live video of its associated camera will pop up.

Chapter 8 Multi Monitors Applications

8.1 Application Position

The Application Position is a tool for adjusting the resolution and position of the application windows in Control Center.

Note: If the Control Center is displayed on a widescreen monitor, you can also utilize this feature to help you arrange the positions of application windows.

1. Click the **Application Position** button  on toolbar. The Application Position window appears.

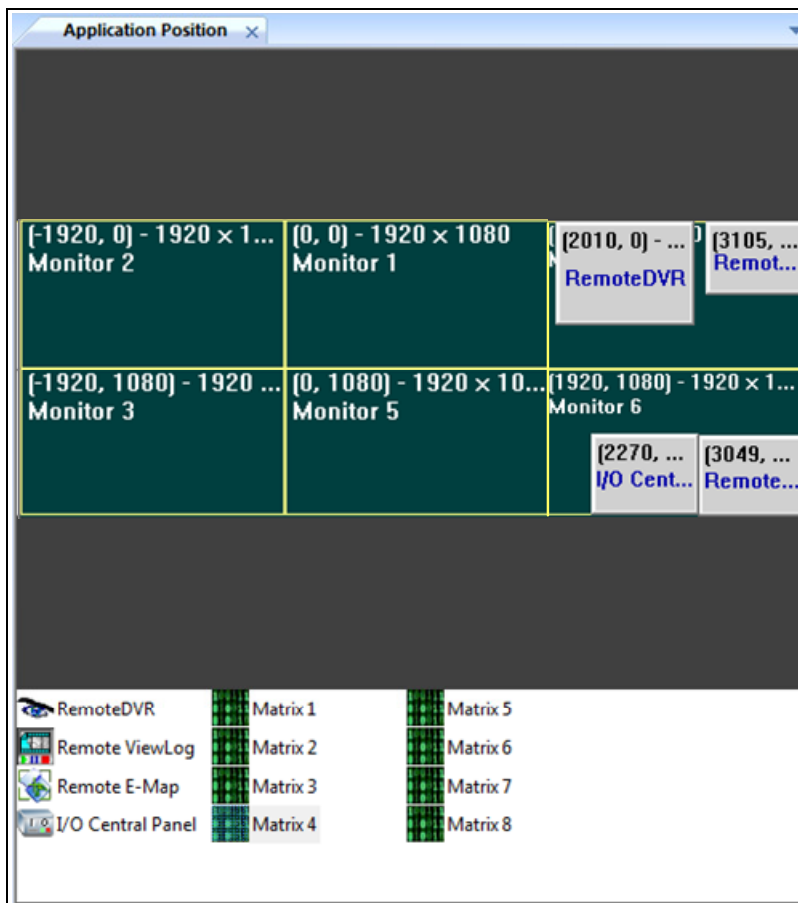

Figure 8-1

Tip: Right-click the space at the bottom to sort icons in **Icon**, **List**, **Tile** or **Details**.

2. Right-click an icon, select **Show** to display the window on the layout and manually drag the window to assign position. Alternatively right-click the window/icon, select **Set Position** and type co-ordinates.

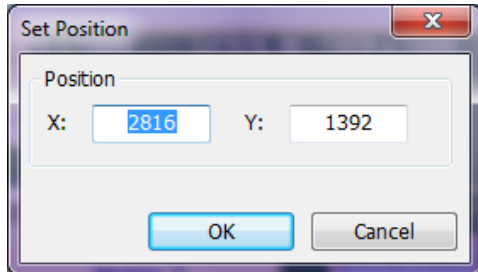

Figure 8-2

Tip: It is workable to move and place a window between or among monitors.

3. To adjust the resolution and access other settings, right-click the application window or the icon at the bottom.

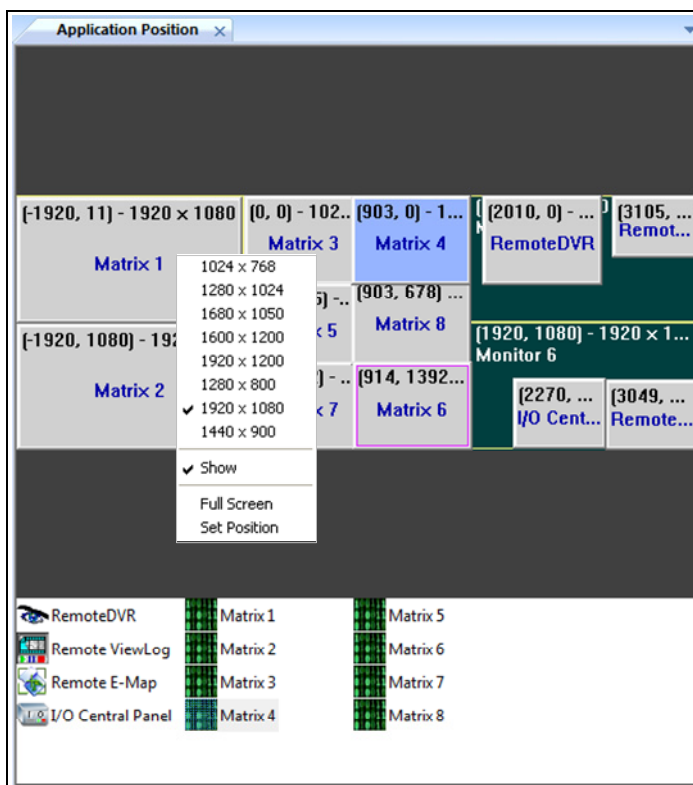

Figure 8-3

- **Resolution:** Select a resolution option.
- **Show:** Uncheck this option to remove the window from the Application Position panel.
- **Activate Remote Camera:** For Remote DVR only. Select or unselect access to individual channels of client DVR.

- **Shut down when the Control Center is closed:** For I/O Central Panel only. Select to inactivate the I/O Central Panel when the Control Center is closed.
 - **Full Screen:** For Matrix window only.
 - **Set Position:** See *step 2* in this section.
4. To configure the view and playback types for Remote E-Map, right-click the **Remote E-Map** icon or window (Figure 8-3):
- **View Type:** You can define the display position of live view enabled from the Remote E-Map.
 - ⊙ **Remote E-Map:** Select this mode for the camera live view to appear in a separate window (Figure 3-1). This option is selected by default.
 - ⊙ **Live View:** Select this mode for camera live view to appear on Control Center's Live View window (Figure 3-2).
 - ⊙ **Video Wall:** Select this mode for camera live view to appear on the Video Wall. For further details on Video Wall settings, see *8.3.8 Displaying Live View Enabled from Remote E-Map*.
 - **Playback:**
 - ⊙ **Remote E-Map:** Select this option to play back recordings in a separate Instant Playback window.
 - ⊙ **Control Center:** Select this option to play back recordings in the Instant Playback window on the Control Center's main window.
5. Re-activate the application for the configurations to apply.

8.2 Matrix View

Matrix View allows the center operator to monitor up to **96** cameras from different hosts on the same screen. Further, the operator can remotely change camera's monitoring status and properties. The Matrix view provides these features:

- Support for screen resolution of 1024 x 768, 1280 x 1024, 1600 x 1200, 1680 x 1050, 1920 x 1200, 1280 x 800, 1920 x 1080 and 1440 x 900
- Simultaneous display of up to **96** cameras
- Display of up to **8** Matrix windows in 1 monitor or separate **8** monitors at a time
- Support for remote configuration of camera status and properties
- Support for Camera Scan, PTZ Control and POS Live View functions
- Access to client ViewLog for playback

8.2.1 Running the Matrix View

1. For DVR hosts, the client DVRs must activate **Control Center Service** (No.2, Figure 2-2) first.
2. At the Control Center, highlight a Group and click the **Matrix** button . The Matrix window appears.

Tip:

1. To add or replace one camera view in a Matrix view, make sure you have set the Control Center window position to be always on top and simply drag the desired camera from the Group List to the desired channel position. See *10.1 General Settings*. Note that when Matrix is closed and opened next time, the dragged cameras will not be displayed.
2. You can set the access right to a group folder. By default, only an Administrator and Power User account have the right to configure the access to a group folder. To allow for access, log in an Administrator account, right-click a group folder, select **Privilege**, select **User** or **Power User** and select accounts to allow for access to this folder.

**Figure 8-4**



Figure 8-5

The controls on the Matrix window:

No.	Name	Description
1	Exit	Closes or minimizes the Matrix window.
2	Screen Division	Select screen divisions with the choices of 1, 4, 6, 8, 9, 12, 16, 20, 24, 32, 36, 48, 64, 80 or 96 channels.
3	Date/Time	Indicates the current date and time.
4	Monitor	Starts or stops monitoring.
5	Configure	Access the Matrix settings and camera properties.
6	ViewLog	Opens ViewLog.
7	Camera Scan	Rotates through screen divisions.
8	PTZ	Displays the PTZ control panel. To display the PTZ control panel, you can also right-click the connected channel and select PTZ Control .

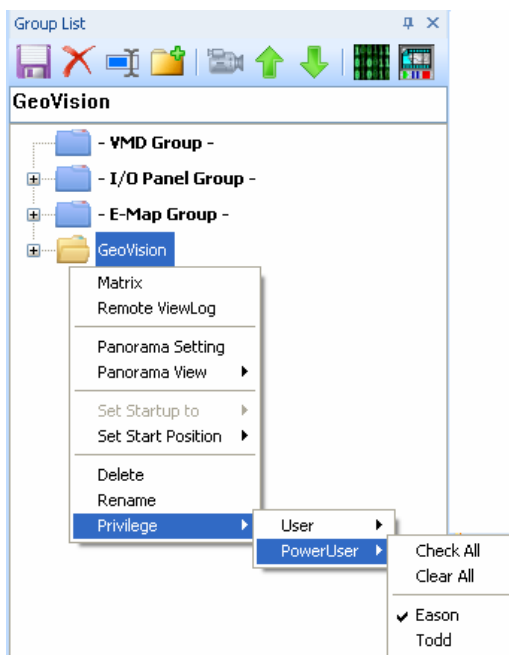
Note:

1. To display Matrix views in separate 8 monitors, make sure your computer is equipped with enough VGA cards. To set up multiple monitor positions and resolutions, see *8.1 Application Position*.
 2. The Matrix supports megapixel resolution only on a single screen. Click the  button at left-top corner of the single screen to display megapixel images.
 3. According to your screen divisions, the Matrix will reduce the received resolution as close to the division size as possible. For GV IP devices, the JPEG stream of 704 x 480 or smaller will be changed to the MPEG stream of the similar size; the JPEG stream higher than 704 x 480 will remain as JPEG stream. The mechanism is designed to reduce CPU usage and save bandwidth.
-

8.2.2 Live View Enhancement

Enhancing Live Images

You can enhance the coloring to have more vivid and saturated images. This function is enabled by default. Click the **Configure** button (No. 5, Figure 8-5), select **System Configure**, select **Enable DirectDraw**, click **OK** and restart the Control Center program for the mode to take effect.

Adjusting Distorted Views

Images may be curved especially near the corners. To correct image distortions, right-click the channel you want to adjust for distortion and select **Wide Angle Lens Settings**. The Wide Angle Dewarping Setting dialog appears. For details, see *3.1.4 Adjusting Distorted Views*.

8.2.3 Two-Way Audio

The Two-Way Audio feature allows the operator to speak to and listen from the selected host. This is especially useful when suspicious events occur and the operator would like to communicate with the security personnel at the surveillance site. To access this feature, right-click on a camera view that you wish to communicate with, and select **Wave out Toggle** to access audio from the host and **Talk Back Toggle** to speak to the host.

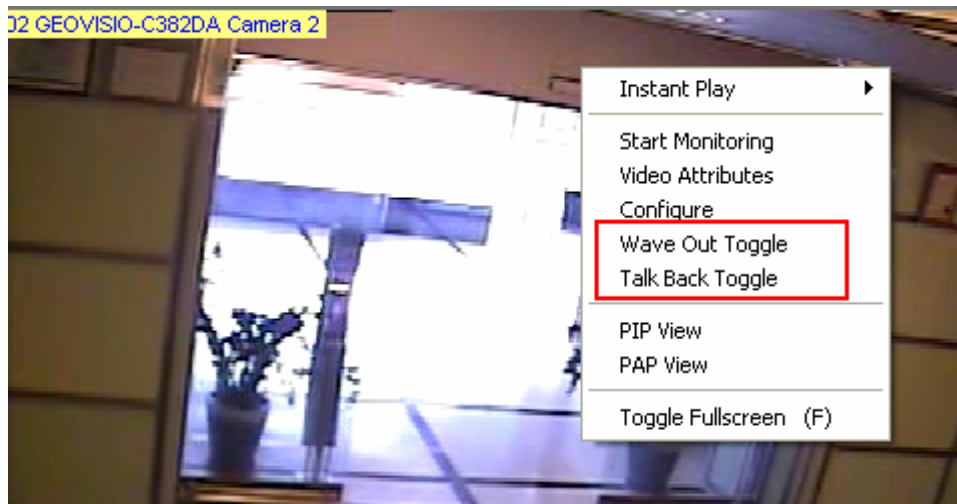

Figure 8-6

8.2.4 Instant Playback

When monitoring through Matrix View, you can instantly play back any suspicious videos of a certain time length. Time length choices include 10 seconds, 30 seconds, 1 minute and 5 minutes. For details see *5.1 Instant Playback*.

- To instantly play back the events of all channels, click the **ViewLog** button (No.6, Figure 8-5), select **Instant Play**, and select the time length.
- To instantly play back the event(s) of a single channel, right-click the **camera** on the device tree on the Control Center window and select **Instant Play (5 min.)**.

8.2.5 Channel Display on Another Monitor

If the Control Center is equipped with multiple monitors, you can use the QView feature to display a selected channel on another monitor screen.

1. Open the Matrix window, click the **Configure** button (No. 1, Figure 1-2), and select **QView**. This dialog box appears.

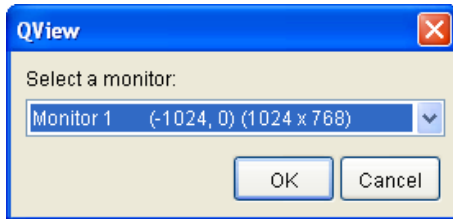

Figure 8-7

2. Use the drop-down list to select a desired monitor.
3. Click one channel to be displayed on that monitor.



Figure 8-8

4. To switch to another channel, simply click another channel in the Matrix.

8.2.6 Quick Zoom

When you are monitoring Matrix Views on multiple monitors, the Quick Zoom feature allows you to call back a desired camera view to display on the primary monitor for instant inspection.

1. Click the **Matrix Quick Zoom** button  (No. 21, Figure 1-2). This dialog box appears.

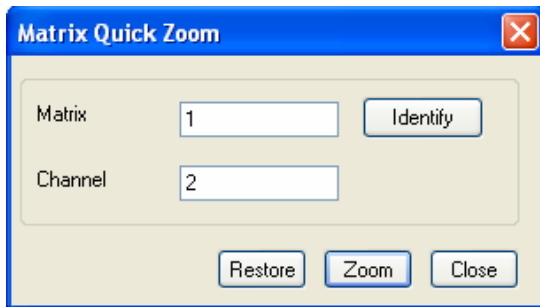

Figure 8-9

2. To identify the position numbers of monitors, click the **Identify** button. The position numbers will be displayed on the Matrix Views. Following is an example of running four Matrix Views in four separate monitors.



Figure 8-10

3. To display a desired camera view on the primary monitor, type its monitor number of the Matrix View and the camera channel. Click **Zoom**.
4. To return to the previous Matrix View settings, click **Restore**.
5. To disable the position numbers displayed on Matrix Views, click **Identify** again.

8.2.7 Configuring the Matrix Position

When you have set up more than one monitor and want to display matrices separately on each of the monitors, you can assign a monitor to each of the matrices.

1. Configure the matrix position using the **Application Position** button  (No.2, Figure 1-2). For details, see 8.3 *Application Position*.
2. Right-click a Matrix group, select **Set Start Position** and select a matrix number. The matrix numbers here correspond to the ones on Application Position layout. A “P” letter appears on the group folder once the position is assigned.

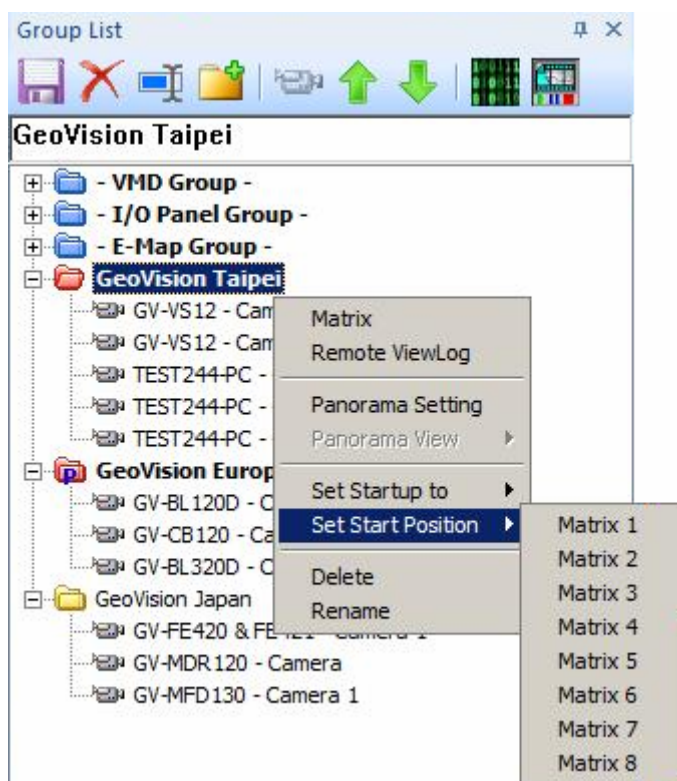

Figure 8-11

Note: To automatically display Matrix views at Control Center startup, and set up the display order, see 10.1 *General Settings*. The folder turns red when it is assigned with a startup position.

8.2.8 POS Live View

The POS Live View allows you to view POS transaction data or cardholder information of access control in a separate window.

- To open the POS Live View window, click the **ViewLog** button (No.6, Figure 8-5) and select **POS Live View**.
- To have the instant playback, double-click the desired transaction item or cardholder data on the POS Live View window.

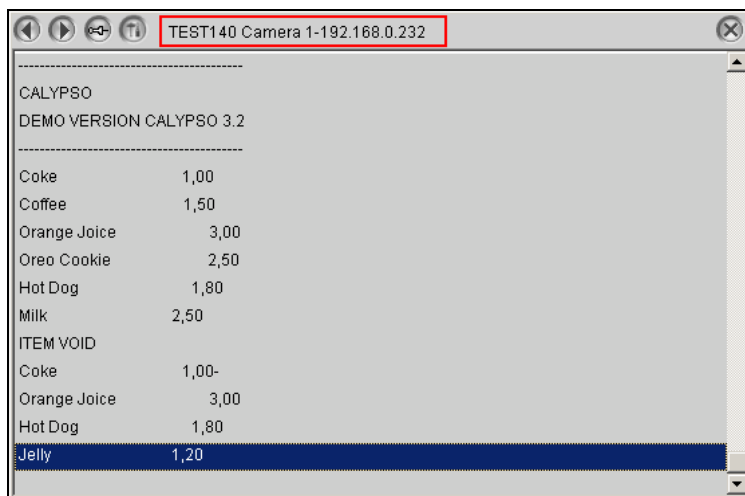

Figure 8-12

For details on POS Live View, see *POS Live View*, Chapter 7, *GV-DVR User's Manual* on the Software DVD.

8.2.9 Advanced Settings

On the Matrix window, click the **Configure** button (No. 5, Figure 8-5).

[System Configure]

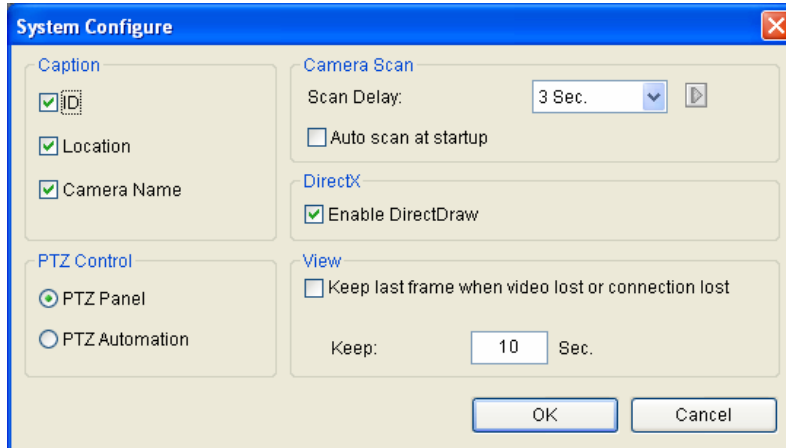

Figure 8-13

- **Caption:** Displays the ID, Location or Camera Name stamp on screen.
- **Camera Scan:** Sets the rotation interval between cameras. Click the **Arrow** button to set rotation mode of 1, 4, 6, 9, 16 or 24 channels. You can also enable the automatic scan function at the Matrix startup.
- **DirectX:** Sets the DirectDraw function.
- **PTZ Control:** Select one type of PTZ control panel. For details on PTZ Automation, see *PTZ Automation*, Chapter 1, *GV-DVR User's Manual* on the Software DVD.
- **View:** If your video sources or connections tend to be interrupted, or if you want to prevent the operator from knowing about a broken connection, select this option and set the duration for the last frame to remain on the screen when connections are lost.

[Camera Configure] Adjusts the properties and recording settings of cameras.

[Video Attributes] Adjusts video attributes of cameras.

[Image Quality] Adjusts the video quality with the choices of **Best**, **Normal** and **Low**. The better quality will result in bigger image size and need bigger bandwidth.

[QView] Allows you to display channels on another monitor. For details, see *8.2.5 Channel Display on Another Monitor*.

[Full Screen] Extends the channels to full screen. Press the **Esc** key to return to the original mode.

[Auto Retry when Connection Broken] Automatically reconnects when the connection between the Matrix View and cameras is lost. This option is enabled by default.

8.3 Video Wall

A Video Wall is an establishment of multiple monitors on a server, displaying composite IP sources from various IP devices. Using the Control Center, you can remotely configure and manage up to **200** Video Walls, each with a different layout. On each Video Wall, you can:

- display up to **288** IP channels
- freely adjust the size and position of each channel, whether it be within or across monitors
- create up to **16** Zoom Window, which display channels through manual activation
- create up to **16** Scan Window, which are capable of displaying up to **32** channels in turn, at customizable time interval
- display up to **16** web pages using Web Window
- play back up to **16** videos using Media Window
- play back up to **16** videos using Remote ViewLog Window
- display live views enabled from Remote E-Map
- display up to **288** channels of customized view region of a remote monitor

From Control Center, you can:

- access and configure the settings of Video Wall server

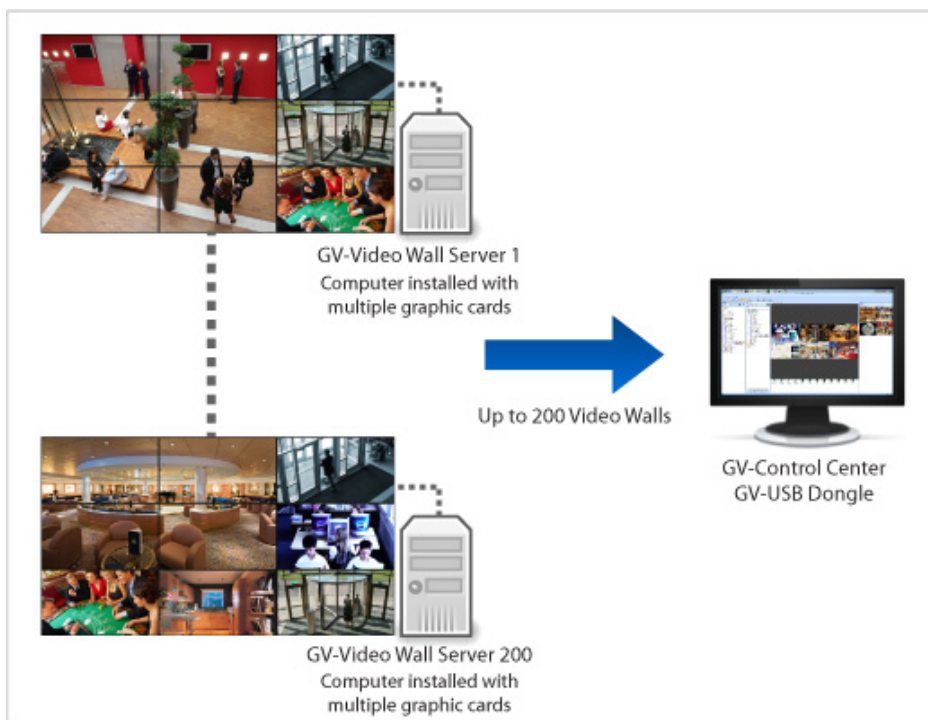

Figure 8-14

Note:

1. A GV-USB dongle with Video Wall function is required to connect to the Control Center.
2. The number of monitors allowed depends on the capability of the Video Wall server's graphic card.
3. For the minimum system requirements of a Video Wall server, see *1.1 Minimum System Requirements*.

An application of the Video Wall

With the appropriate dongles, the Control Center allows you to display application windows such as Remote eMap, GIS, VSM, Remote Desktop and Remote ViewLog on the defined monitors, along with the Video Wall. This establishment is illustrated below.



Figure 8-15

To create Scan Window and Zoom Window on the Video Wall, see *8.3.5 Setting Up a Zoom Window* and *8.3.6 Setting Up a Scan Window*.

To create a Remote E-Map, see *9.1 Remote E-Map*.

To define the display position of applications on different monitors, see *8.1 Application Position*.

8.3.1 Setting Up a Video Wall Server

You can build the Video Wall server on a dedicated server or with the GV-Control Center. A GV-USB dongle with Video Wall function needs to be inserted to the GV-Control Center server for connection to the Video Wall server. Follow the steps below to install the program and set up the Video Wall server.

1. Insert the Software DVD to your computer (where multiple monitors are established for Video Wall), select **Install GeoVision Paid Software** and click **Yes** to accept the License Agreement.
2. Click **GV-Video Wall Server** and follow the on-screen instructions.
3. Point to **Start** and select the  **Video Wall Server** to execute the service. The Video Wall server icon is minimized in the system tray.

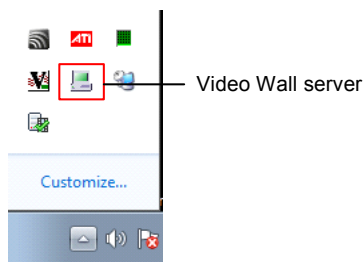

Figure 8-16

4. Right-click the Video Wall server icon and select **Configure**. This dialog box appears.

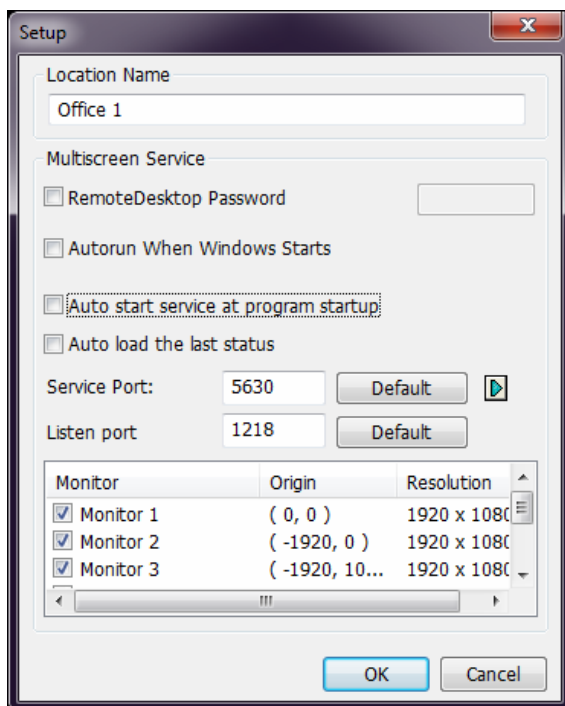



Figure 8-17

- **Location Name:** Displays the name of the local computer.
 - **Remote Desktop password:** Sets up a password for accessing the desktop of this Video Wall server from Control Center.
 - **Auto run when Windows starts:** Starts the Video Wall service when the Windows starts.
 - **Auto start service when program starts up:** Starts the Video Wall service when the Video Wall server program is launched.
 - **Auto load the last status:** Select this option to automatically load the previous Video Wall settings.
 - **Service port:** Corresponds to the Control Center server port. See Figure 8-19.
 - **Listen port:** Corresponds to the port for searching servers in Control Center server. See Figure 8-21.
 - **Monitor:** displays the number of monitors installed, co-ordinates and resolutions
5. Select the monitors to be used for Video Wall display and click **OK**.
6. Right-click the Video Wall server icon  and select **Start Service**.

Note:

1. To find and modify the Listen port on the Control Center, click the **Search Server** button (No. 5, Figure 1-2).
 2. With Control Center, the **VideoWallServer** program is installed, launched and activated by default.
-

8.3.2 The Layout List

After you have installed the Video Wall server on a dedicated server, utilize the **Layout List** on the Control Center's main window to create a Video Wall layout. For detailed steps, see *8.3.3 Adding a Server and Configuring the Layout* and *8.3.4 Activating the Channel and Layout*.

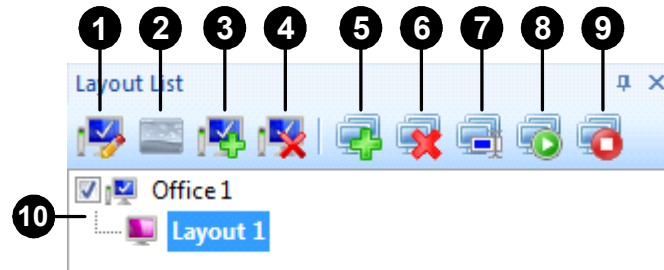



Figure 8-18

No.	Name	Description
1	Host Setting	Configures background settings.
2	Host Remote Control	Accesses the desktop of a Video Wall server. See <i>8.3.9 Remotely Accessing the Video Wall Server</i> .
3	Add Host	Adds a host.
4	Delete Host	Deletes a host.
5	Add Layout	Adds a layout for Video Wall.
6	Delete the Selected Layout	Deletes the highlighted layout.
7	Rename the Selected Layout	Renames the selected layout.
8	Apply the Selected Layout	Applies the selected layout.
9	Deactivate Layout	Disables the applied layout.
10	Server and Layout tree view	Displays remote servers and layouts.

8.3.3 Adding a Server and Configuring the Layout

Follow the steps below to add the Video Wall server you have set up and configure its layout on the Control Center server.

1. From the Control Center's main window, click the **Layout List** button (No. 9, Figure 1-2) on the toolbar.
2. On the Layout List window, click the **Add Host**  button. This dialog box appears.

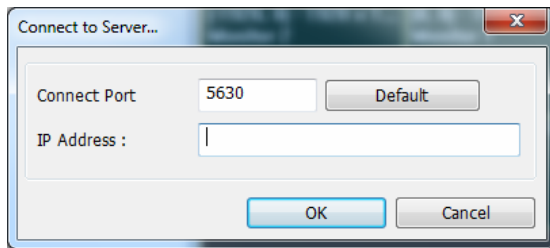

Figure 8-19

3. Type the IP Address of the remote server and click **OK**. The remote server is displayed.

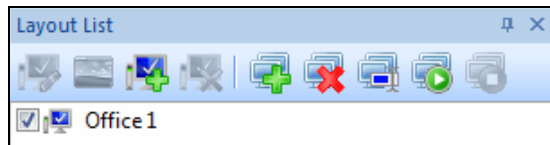



Figure 8-20

Tip: Alternatively press **F8** or click the **Search Server**  button (No. 5, Figure 1-2) to search for available servers on the same LAN.

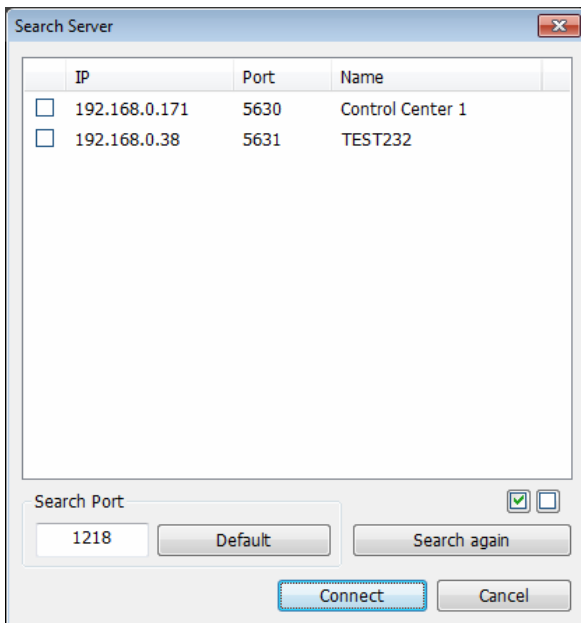



Figure 8-21

4. Click the **Add new layout** button  to create a new layout. This dialog box appears.

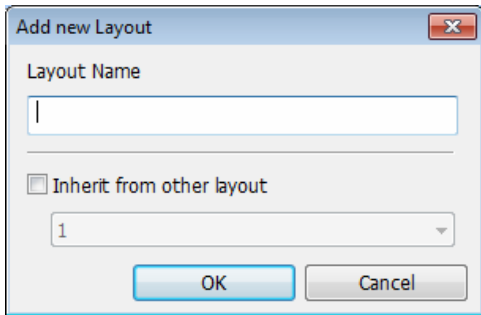

Figure 8-22

5. Name the layout and click **OK**. The monitors are displayed. In this example, the remote server contains 6 monitors.

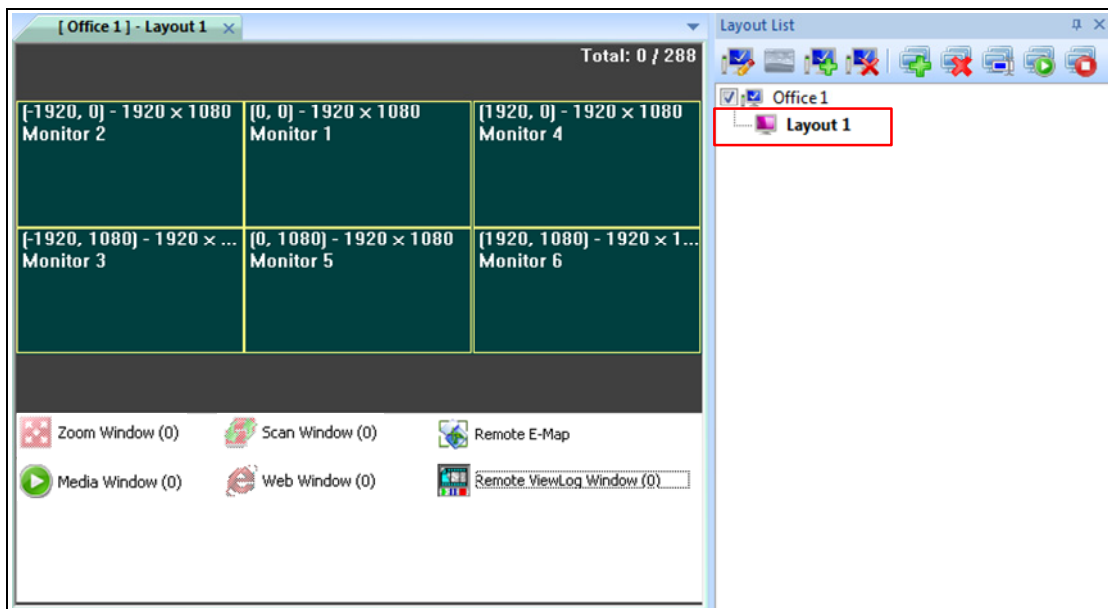

Figure 8-23

6. Drag and drop the desired channels from the Host List or Group List to the layout.

7. Adjust the channel size and position.

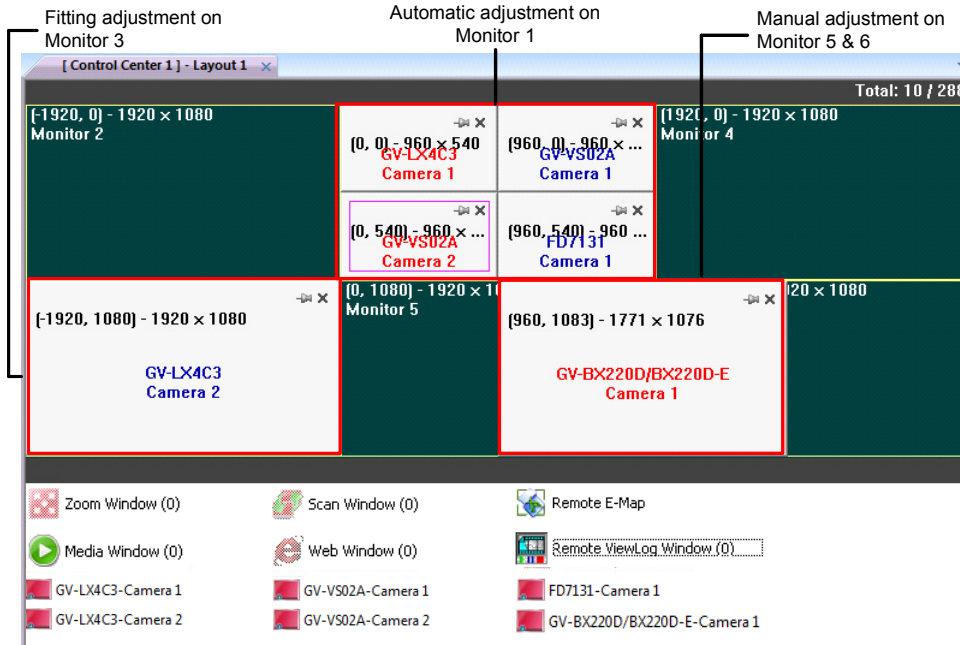

Figure 8-24

- Manual adjustment:** Drag the four corners and sides of a channel to adjust its size and re-position. For example, the GV-BX220D/BX220D-E channel is manually placed across Monitors 5 and 6.
- Automatic adjustment:** Right-click a space on a desired monitor and select **Auto Arrange**, the channels on the selected monitor will be automatically reshaped to equal size and arranged in order (of being added to the layout). For example, four channels are automatically sorted on Monitor 1.
- Fitting adjustment:** Right-click a channel and select **Fit to Screen**, the channel will fit the nearest monitor. For example, GV-LX4C3 is fitted to Monitor 3.

Tip: Click the pin icon to fix a channel to the assigned position.

8. Right-click the space of a monitor to access the following features:

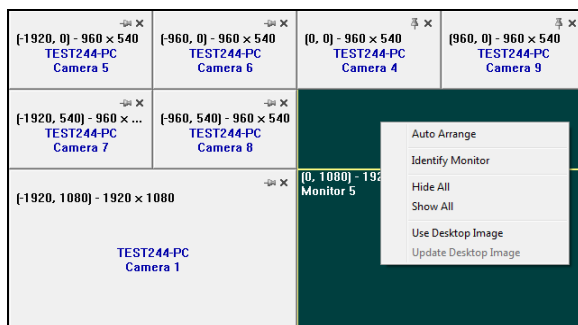

Figure 8-25

- **Auto Arrange:** See *Automatic adjustment* in step 6.
- **Identify Monitor:** Shows the monitor number.
- **Hide All:** Inactivates and hides all the channels.
- **Show All:** Shows all the channels on the layout.
- **Use Desktop Image:** Use the desktop image on the layout.
- **Update Desktop Image:** Refreshes the Video Wall with desktop image. This option is only available when **Use Desktop Image** is enabled.

9. Right-click a channel to access the following features:

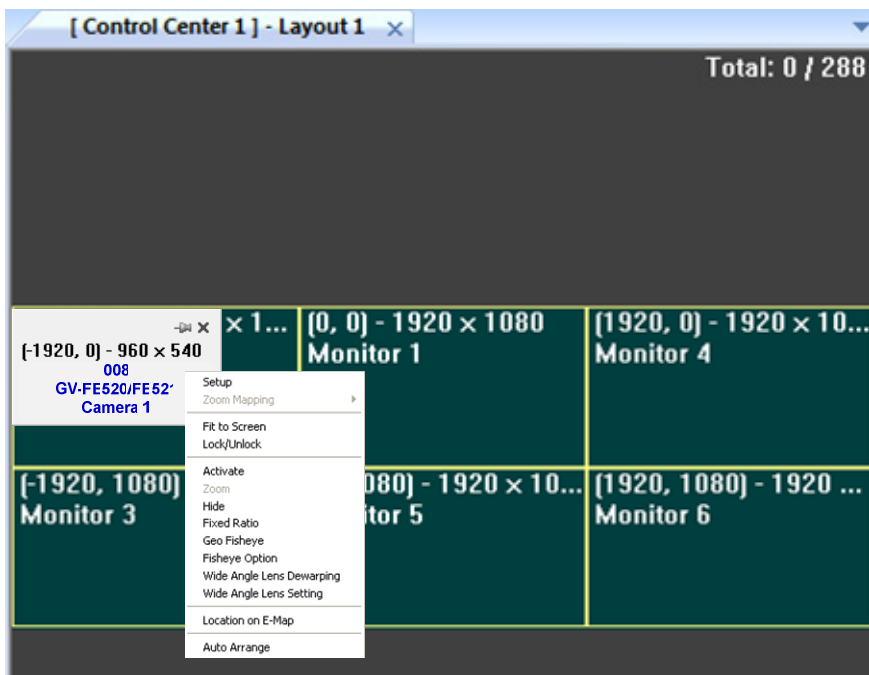

Figure 8-26

- **Setup:** Contains settings on position (co-ordinates), size, captions (host name and camera name).
- **Zoom Mapping:** See 8.3.5 *Setting Up a Zoom Window* later in this section.
- **Fit to Screen:** See *Monitor-Fitting adjustment* in step 6.
- **Lock/Unlock:** Select to lock or unlock the channel at its current position. A locked channel appears in dark gray.
- **Activate:** Activates the current channel on Video Wall.
- **Zoom:** See 8.3.5 *Setting Up a Zoom Window* later in this section.
- **Hide:** Inactivates and hides the channel. To show a hidden channel, right-click the icon at the bottom of the layout and select **Show**.
- **Fixed Ratio:** Show the host live view proportional to its source image.

- **Geo Fisheye:** Activates the display settings configured for **Fisheye Option**. For detail, see *8.4 Fisheye View*.
- **Fisheye Option:** Configures the display settings and PT settings of fisheye camera.
- **Wide Angle Lens Dewarping:** Enables dewarping to the current channel. Sets the degree of dewarping first.
- **Wide Angle Lens Setting:** Sets the degree of dewarping. See *3.1.4 Adjusting Distorted Views*.
- **Location on E-Map:** Shows the position of this camera on Remote E-Map. This host will be highlighted in yellow.
- **Auto Arrange:** See *Automatic adjustment* in step 6.

Tip: You can also highlight multiple channels and right-click one of the channel to apply the function to the highlighted channels at once.

Note:

1. For the Remote E-Map channel, **Zoom Mapping, Zoom, Fixed Ratio, Wide Angle Lens Dewarping** and **Location on E-Map** options are not supported.
 2. The **Geo Fisheye** and **Fisheye Option** are only available for activated fisheye channels.
-

10. To create another layout, repeat steps 3 to 8.

8.3.4 Activating the Channel and Layout

After you have set up at least one layout, you can activate a channel at a time or all the channels of a layout at once. The activated channel or layout will be displayed on the Video Wall.

- To activate a channel, right-click the channel and select **Activate**. You can repeat this operation with another desired channel.
- To activate all the channels of a layout, click the layout on the tree view or the tab and select the **Apply the Selected Layout**  button (No. 8, Figure 8-18).

8.3.5 Setting Up a Zoom Window

A Zoom Window is a window reserved for displaying zoomed channels. Up to **16** Zoom Window can be established.

1. Drag the **Zoom Window** icon from the Channel List to a desired monitor. The **Zoom Window (0)** is created by default.

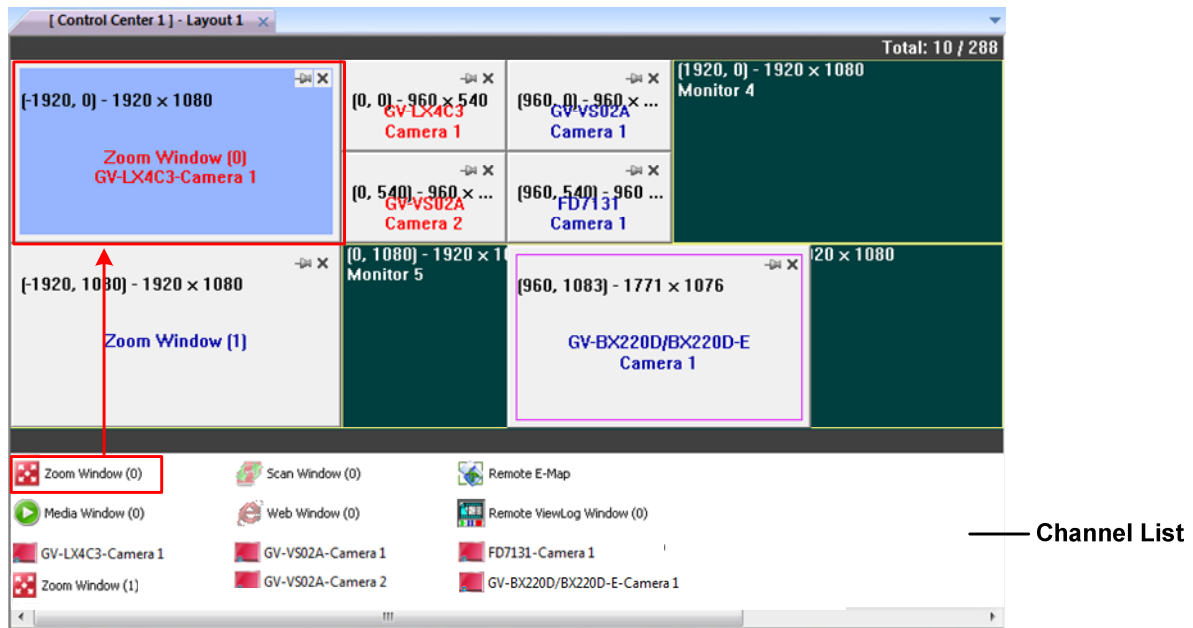

Figure 8-27

2. Manually or automatically adjust the position and size of the inserted Zoom Window. For detail, see step 6 in *8.3.3 Adding a Server and Configuring the Layout* earlier in this section.
3. Make sure the channels intended for zoomed view are activated.
4. Right-click the channel again and select **Zoom**. The channel is displayed on the selected Zoom Window and disappears on the original monitor.
5. To disable zooming, right-click the channel and select **Zoom** again. The image returns to the original monitor.
6. When the Zoom Window already displays a zoomed view, you can replace the view by right-clicking another channel and selecting **Zoom**.

7. To add a Zoom Window, follow the steps below.
 - A. Right-click the space in Channel List and select **Add Zoom Window**. A new Zoom Window icon appears in the Channel List.
 - B. Refer to step 2 to adjust the position and size.
 - C. To select a Zoom Window for zoom display, right-click the channel, select **Zoom Mapping** and select a Zoom Window.
8. To delete a Zoom Window, right-click the icon from the Channel List and select **Remove**.

8.3.6 Setting Up a Scan Window

With a Scan Window, you can reserve a portion of the Video Wall to display a group of channels in turn. Up to **16** Scan Window can be established and a Scan Window can display up to **32** channels in turn.

1. Establish a Group with the channels for scan display.
2. Drag a Scan Window icon from the Channel List to a desired monitor. **Scan Window (o)** is created by default.

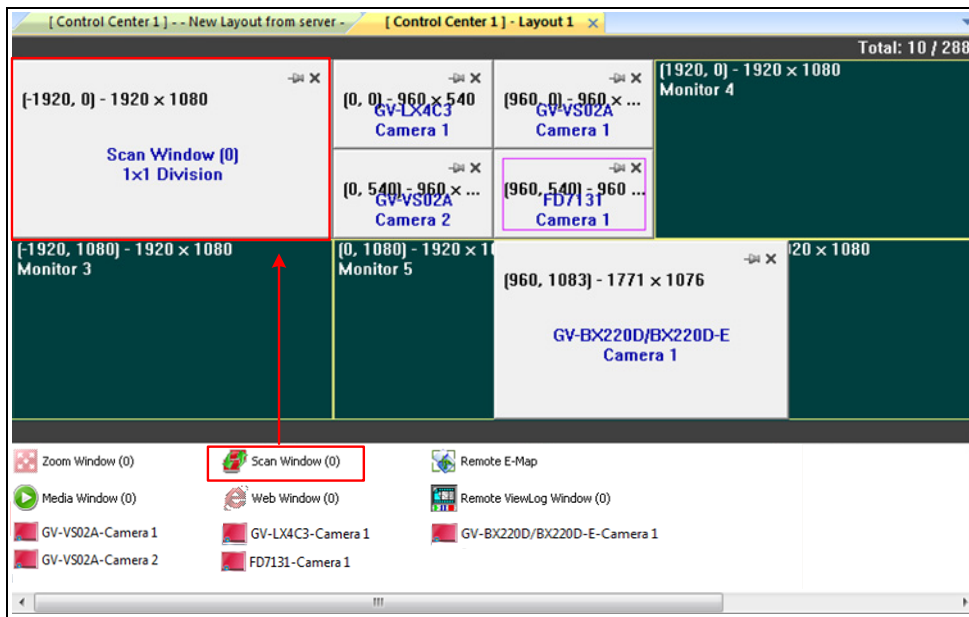

Figure 8-28

3. Manually or automatically adjust the position and size of the inserted Scan Window. For detail, see 8.3.3 *Adding a Server and Configuring the Layout* in this section.

- To configure the scan display settings, right-click the Scan Window, select **Setup**. This dialog box appears.

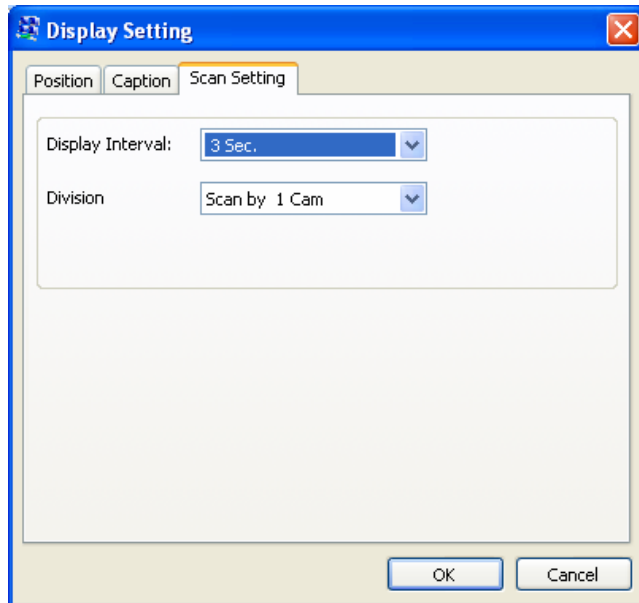

Figure 8-29

[Position] Sets the position (co-ordinates) and size of the Scan Window.

[Caption] Sets the caption color and size.

[Scan Setting]

- **Display Interval:** displays channels at the specified interval. The default is 3 seconds.
- **Division:** the channels are displayed in the specified divisions.



Note: For megapixel channels, it is strongly recommended to set the Display Interval to at least 10 seconds to compensate for longer connection and processing time.

- Drag and drop the established group to the Scan Window.
- To activate scan display, right-click the Scan Window and select **Activate**. The channels are displayed by turn on the Scan Window at the specified interval.
- To inactivate scan display, right-click the Scan Window and select **Activate**.
- To create a new Scan Window, right-click the space on Channel List, select **Add Scan Window** and repeat steps 1 to 6.
- To remove a new Scan Window, right-click the Scan Window icon in Channel List and **Remove**.

8.3.7 Displaying Remote Monitor, Web Page and Playing Back Videos

Displaying a Remote Monitor on Video Wall

You can display customized view region of a remote monitor as a channel on Video Wall. Up to **288** Remote Monitor channels can be displayed.

1. Install the Remote Desktop server to the remote server you intend to access.
 - A. Insert the Software DVD to the server, select **Install GeoVision Paid Software** and click **Yes** to accept the License Agreement.
 - B. Click **GV-Remote Desktop Server** and follow the on-screen instructions. The Remote Desktop server is installed shortly and automatically enabled. The RDS icon  appears in the system tray.
2. Define the display area of the remote server and access other settings.
 - A. Right-click the RDS icon  and select **Stop Service**.
 - B. Right-click the RDS icon  again and select **Configure**. This dialog box appears.

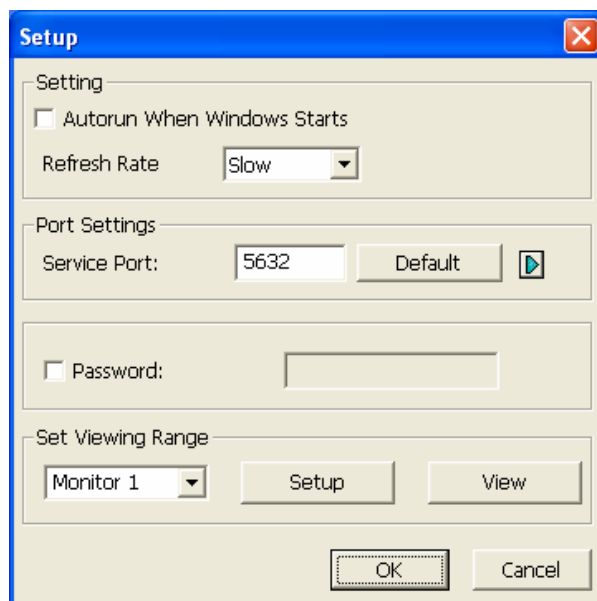

Figure 8-30

- **Autorun When Windows Starts:** automatically activates Remote Desktop Service when Windows starts.
- **Refresh Rate:** defines how quickly this remote server refreshes while being accessed. By default, the **Slow** option is selected.

- **Service Port:** corresponds to the Data port for Remote Desktop Service in Control Center Server.

Tip: Access the Data port by right-clicking the remote server from the Host List under Remote Desktop Service and then select **Host Settings**. This dialog box appears.

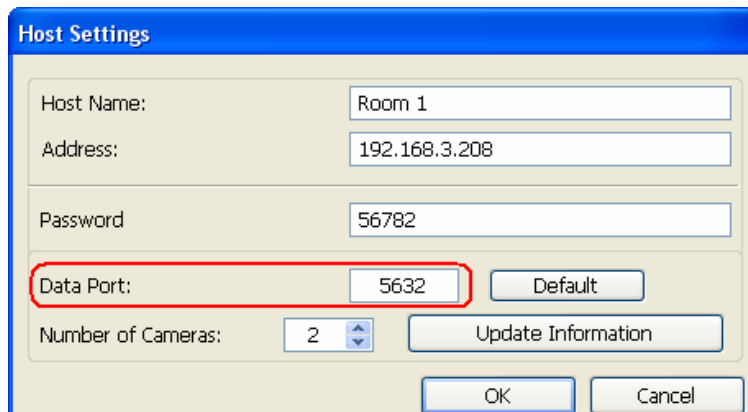



Figure 8-31

- **Password:** sets a password requirement for any remote access of this server.
- If the remote server contains more than one monitor, select a monitor using the drop-down list under Set Viewing Range.
 - To define the display area, select **Setup** and draw a square on the monitor. These options appear.
 - **Save:** Saves the selected display area.
 - **Abort:** Gives up the configuration.
 - **Full Screen:** Sets the display area to full screen.
 - After you have defined the display area, click **Save** to store the configuration.
 - Right-click the RDS icon  and select **Start Service**.

3. Add and connect the Remote Desktop server to Control Center.
 - A. On the Control Center's toolbar, click the **Search Server** button (No. 8, Figure 1-2). The Remote Desktop servers under the same LAN with Control Center are searched.

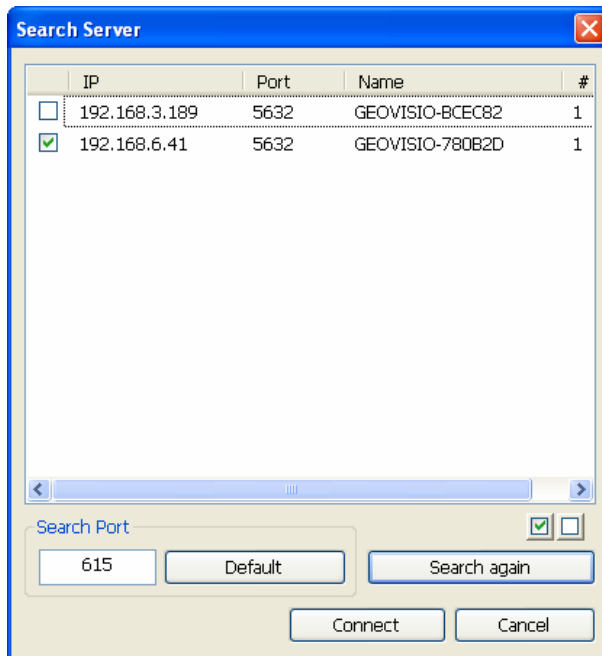

Figure 8-32

- B. Select a server and click **Connect**. The remote server and the installed monitors are shown in the Host List and connected to Control Center. In this example, the remote server contains one monitor.

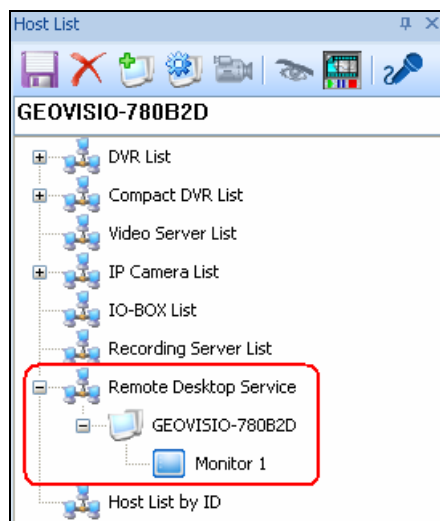

Figure 8-33

Tip: Alternatively, you can add a remote desktop server by right-clicking the **Remote Desktop Service** from Host List and selecting **Add Remote Desktop**.

4. Drag the monitor to the layout and configure the position and size of the remote desktop on Video Wall. For details, see step 6 to 9 in *8.3.3 Adding a Server and Configuring the Layout*.
5. Activate the layout. For details, see *8.3.4 Activating the Channel and Layout*. The defined area of the remote monitor is displayed on the Video Wall.

Displaying Web Pages on Video Wall

You can display up to **16** web pages on the Video Wall.

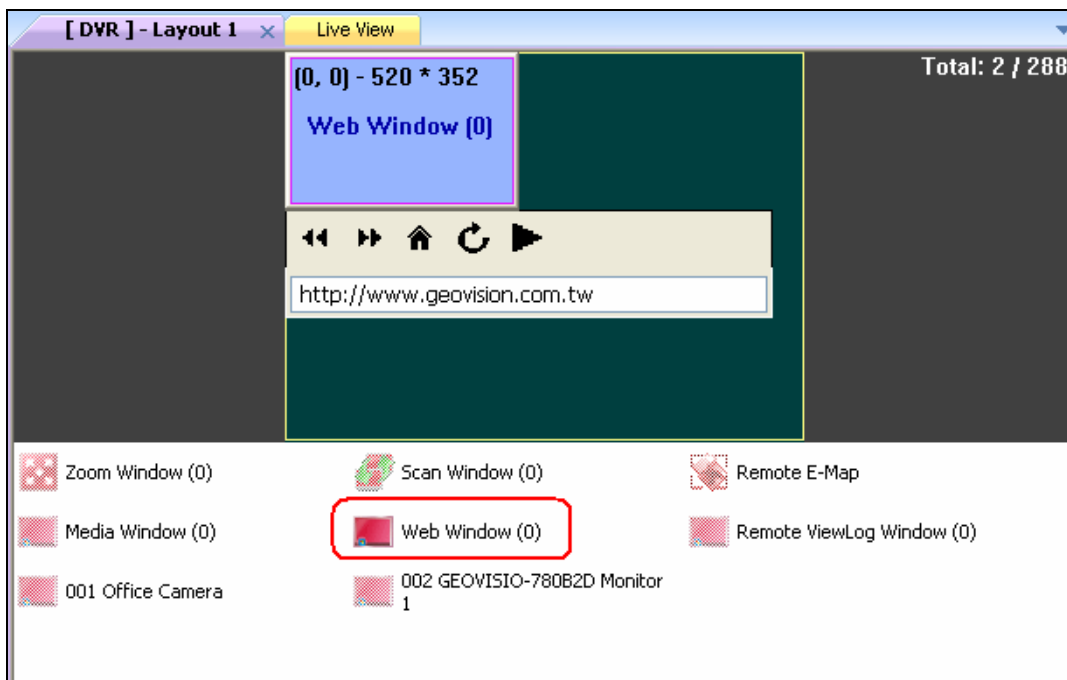

Figure 8-34

Controls on the Web Window:

Icon	Function
	Click to go back to the previous page.
	Click to go to the next page.
	Click to go to the home page.
	Click to refresh the Web page.
	Click to link to the specified Web address.

Follow the steps below to display a Web page on Video Wall:

1. Drag and drop the **Web Window** icon to the layout.
2. Adjust the size and position of the Web Window. For details, steps 7 to 9 in *8.3.3 Adding a Server and Configuring the Layout*.
3. Type the Web address in the blank (Figure 8-34) and click

4. Activate the layout or just the channel for instant display. For details, see *8.3.4 Activating the Channel and Layout*.
5. To add another Web Window, right-click the space in Channel List and select **Add Web Window**.
6. To delete a Web Window, right-click the icon in Channel List and select **Remove**.

Note: To set up a home page on the Web Window, see *10.5 Video Wall Settings*.

Video Playback on Video Wall with ViewLog

You can display and play back up to **16** recordings (of last 5 minutes) on Video Wall.

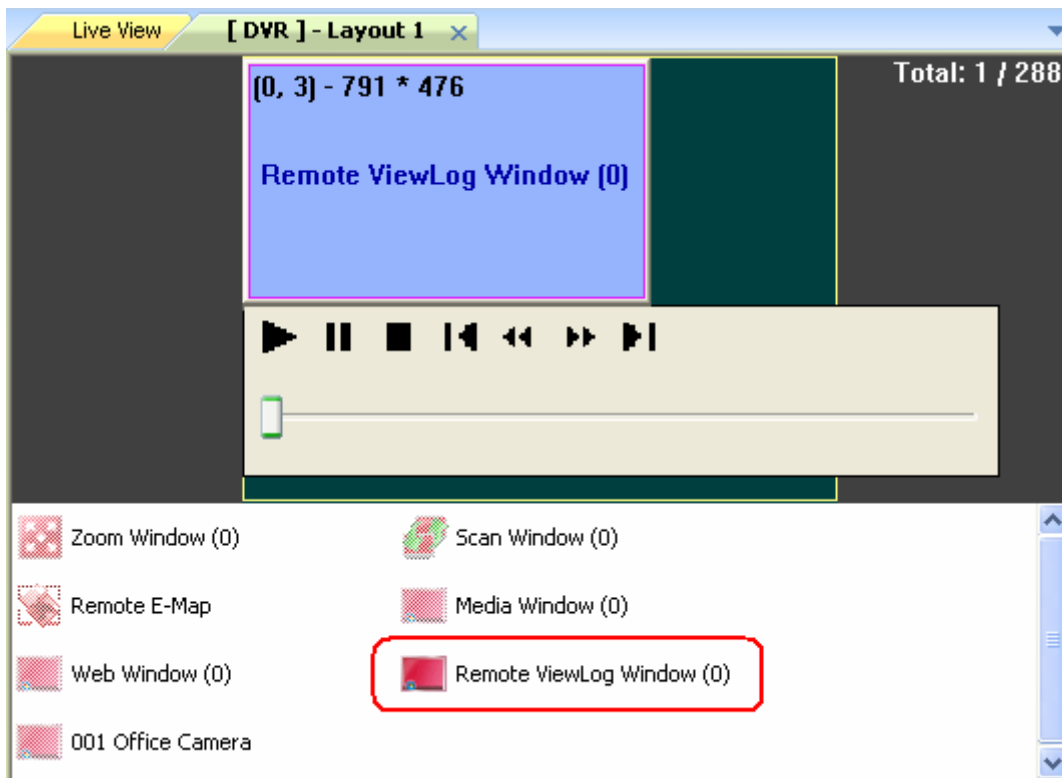

Figure 8-35

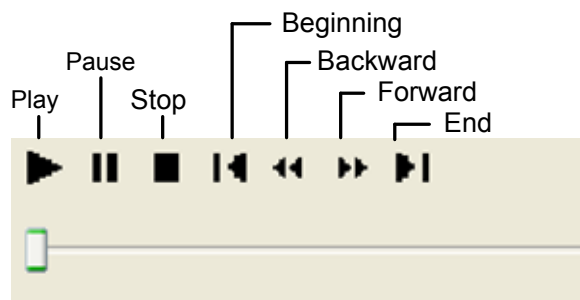

Figure 8-36

1. Drag and drop the **Remote ViewLog Window** icon to the layout.
2. Adjust the size and position of the Remote ViewLog Window. For details, steps 7 to 9 in *8.3.3 Adding a Server and Configuring the Layout*.
3. Drag a drop a camera from the Host List to the Remote ViewLog Window for playback. Events recorded from the previous 5 minutes are played back on the Video Wall.
4. To add another Remote ViewLog Window, right-click the space in Channel List and select **Add Remote ViewLog Window**.
5. To delete a Remote ViewLog Window, right-click the icon in Channel List and select **Remove**.

Note: Make sure you have enabled Remote ViewLog service on the GV IP devices and GV-System for this application.

Video Playback on Video Wall with Media Window

You can play back and display up to **16** media files on Video Wall. File types supported by Microsoft Media Player are supported for playback in Media Window.

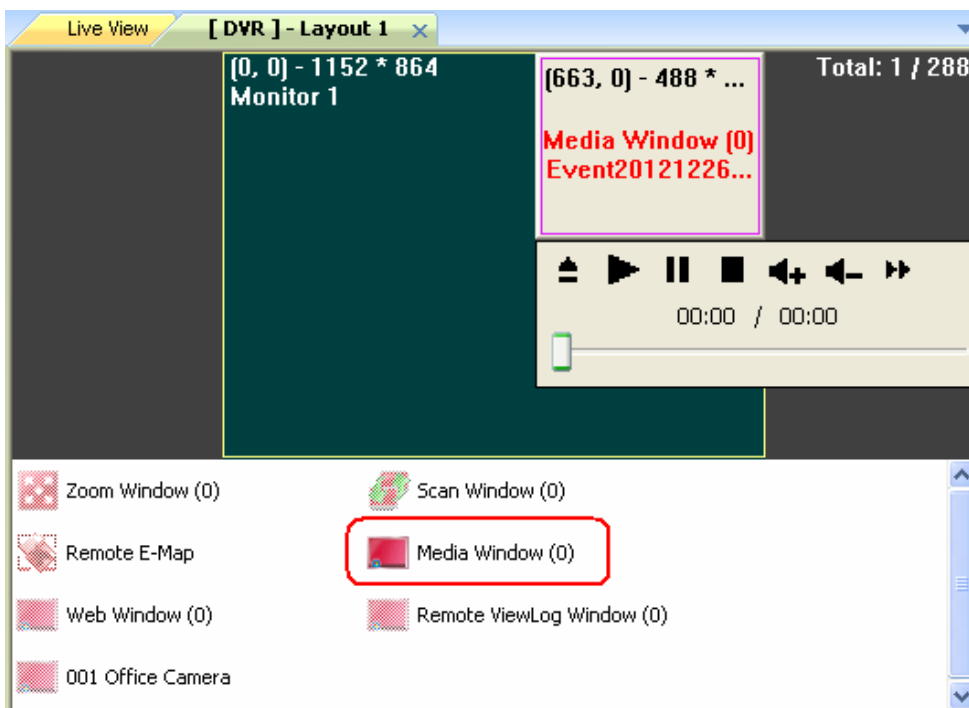

Figure 8-37

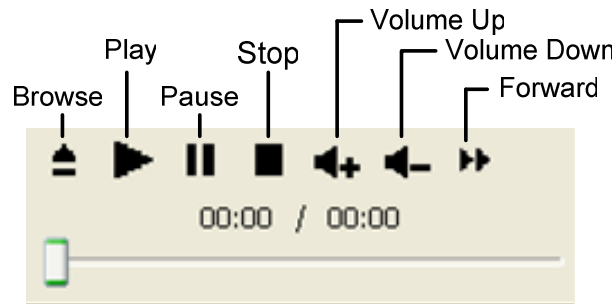

Figure 8-38

1. Drag and drop the **Media Window** icon to the layout.
2. Adjust the size and position of the Media Window. For details, steps 7 to 9 in 8.3.3 *Adding a Server and Configuring the Layout*.
3. Activate the layout or just the channel for instant display. For details, see 8.3.4 *Activating the Channel and Layout*.
4. Click the **Browse** button (Figure 8-41) to browse a file for playback. The recording is played back shortly.
5. To add another Media Window, right-click the space in Channel List and select **Add Media Window**.
6. To delete a Media Window, right-click the icon in Channel List and select **Remove**.

8.3.8 Displaying Live View from Remote E-Map

The Video Wall can be used to display live views enabled from Remote E-Map.

1. Make sure you have selected the **Video Wall** option for Remote E-Map's view type. For details, see step 4 in *8.1 Application Position*.
2. Adjust the E-Map channel size and position on the Video Wall. See step 6 in *8.3.3 Adding a Server and Configuring the Layout*.

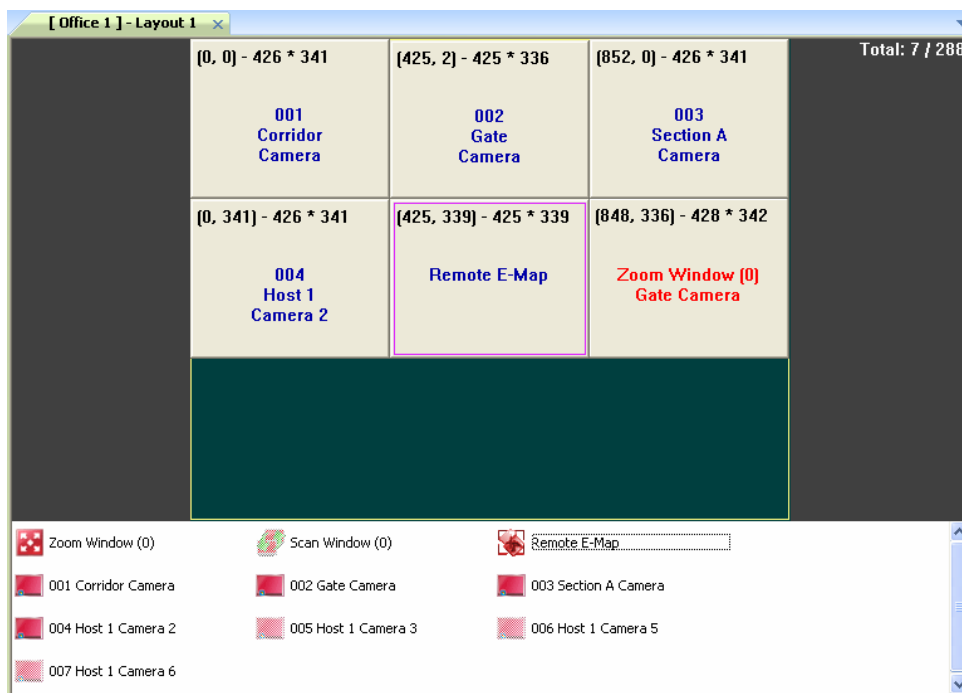

Figure 8-39

3. Right-click the E-Map channel to access more settings. See step 8 in *8.3.3 Adding a Server and Configuring the Layout*.

Tip: You can have 1, 4, 9 or 16 divisions within the Remote E-Map channel.

4. When the layout is activated, live views from E-Map will be displayed on the Video Wall.

8.3.9 Remotely Accessing the Video Wall Server

You can remotely access the any connected Video Wall server and its operating system from Control Center.

Note: You can access the desktop of **one** Video Wall server at a time. Any newly opened desktop window will replace the previous one.

1. Make sure the Video Wall server is connected to Control Center.
2. On the Layout List, select the server and click the **Host Remote Control** button  (No.2, Figure 8-18). If you have set up a password for remote access, a password prompt appears. For details, see step 4, *8.3.1 Configuring and Setting Up the Remote Server*.

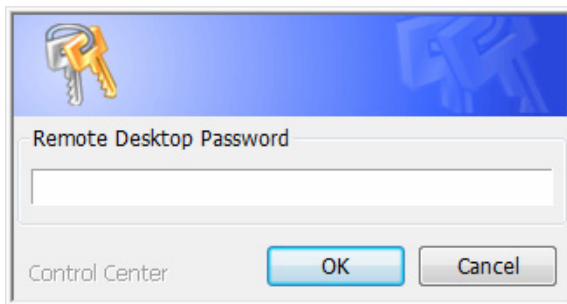

Figure 8-40

3. Type the password and click **OK**. The desktop of the selected Video Wall server appears in a window. You can control the desktop by using the control buttons on the window.

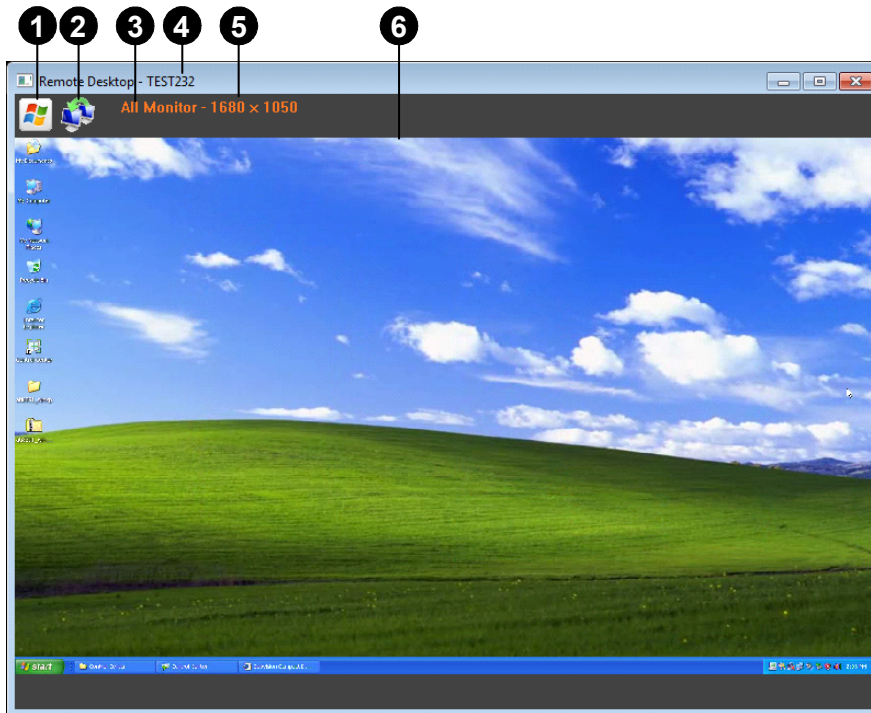



Figure 8-41

No.	Name	Description
1	Window Start	Opens the start menu of the remote desktop.
2	Change Monitor	Changes the display mode (all Monitors or a single monitor only)
3	Monitor Display Mode	Shows the current display mode.
4	Host Name	Shows the name of the server.
5	Host Resolution	Shows the resolution of the server desktop.
6	Server Desktop	Shows the server desktop.

8.3.10 Updating the Video Wall Server Version

You can remotely update the version of Video Wall servers from Control Center server.

Note: This function is only supported by V3.0.3.0 and above.

1. On the Layout List (Figure 8-18), right-click a Video Wall server and select **Update**. The update starts immediately and the Video Wall server is disconnected from Control Center. The **Video Wall Server** icon  disappears from the system tray.

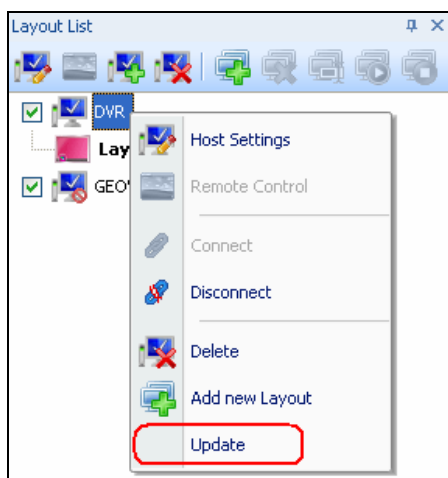



Figure 8-42

2. The update completes when the **Video Wall Server** icon  reappears.
3. Right-click the **Video Wall Server** icon  and select **Start Service**.
4. On the Layout List, right-click the Video Wall server and select **Connect** to resume the connection.

8.4 Fisheye View

The hemispherical image of a fisheye host can be converted to a conventional rectilinear projection and displayed on Single Live View, Matrix and Video Wall.

The following camera types are supported:

- GV-Fisheye Camera
- Any camera (without a built-in lens) with an ImmerVision IMV1 Panorama Lens installed
- GV-IPCAM H.264 Camera of Box module with a third-party fisheye lens installed
- Any IP camera supported by GeoVision with a third-party fisheye lens installed

You can choose among four view modes and adjust the PTZ views to different angles.



Quad view: 4 PTZ views



360 degree: 2 PTZ view & 1 360° view

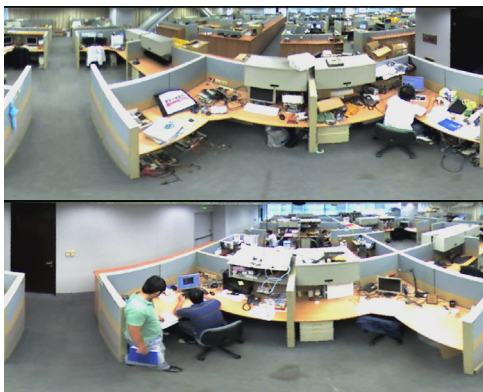

Dual 180 degree: 2 180° views

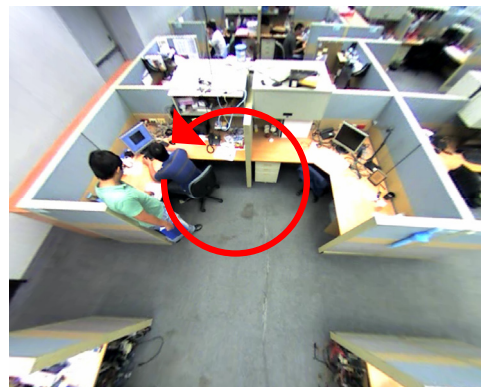

Single view: 1 PTZ view

Figure 8-43

Setting Up the Fisheye View

1. Enable the fisheye live view.
 - For Single Live View, right-click the camera from the Host List (Figure 1-1).
 - For Matrix display, enable the Matrix view containing the fisheye view. For detail, see *8.2.1 Running the Matrix View*.
 - For Video Wall display, activate the fisheye channel. For detail, see *8.3.4 Activating the Channel and Layout*.
2. Enable the dewarped views.
 - For Single Live View, select the **Change Size** button (Figure 3-1) and then select **Geo Fisheye**.
 - For Matrix display, right-click the fisheye channel on the Matrix window (Figure 8-5) and then select **Geo Fisheye**.
 - For Video Wall display, right-click the fisheye channel on the layout (Figure 8-26) and then select **Geo Fisheye**.

The original hemispherical view is converted to 4 PTZ views, the **Quad View**, by default on the Matrix window or the Video Wall.

3. To customize other settings, right-click the channel on the Single Live View, Matrix or the Video Wall layout and select **Fisheye Option** to access the following.
 - **Camera Modes:** You can choose among four view modes.
 - **Geo Fisheye: Quad view:** Composed of four PTZ views.
 - **Geo Fisheye: 360 degree:** Composed of two PTZ views and one 360° panoramic view.
 - **Geo Fisheye: Dual 180 degree:** Composed of two 180° views.
 - **Geo Fisheye: Single view:** Composed of one PTZ view.
 - **Camera Position:** Select **Ceiling**, **Wall** or **Ground** according to where the camera is mounted.
 - **Adjust Auto Pan Speed At Top-Left Channel:** Select **low**, **medium**, or **high speed** to enable Auto Pan for one PTZ view at the rotation speed of your choice. This option applies to **Quad view**, **360 degree** and **Single view**.
 - **Zoom:** Select **Zoom In** or **Zoom Out** and then click on the image.
 - **Show Source Video At Top-Right Channel:** You can display the circular source image in the top-right quadrant when **Quad view** is selected.

- **Fisheye Settings:**

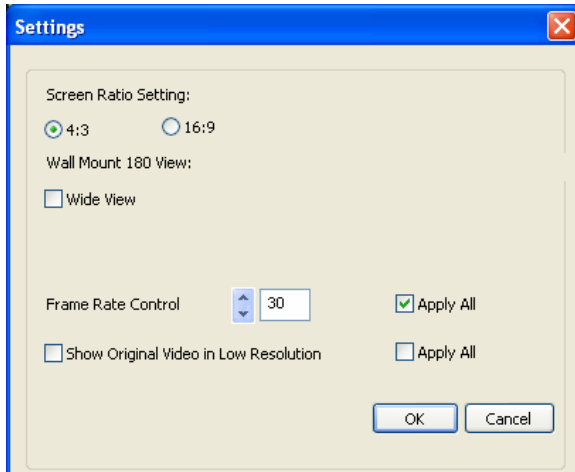

Figure 8-44

- **Screen Ratio Setting:** Sets the display ratio to be **4:3** or **16:9**.
- **Wide View:** Increases the height of the 180 degree view when camera position is set to wall mount.

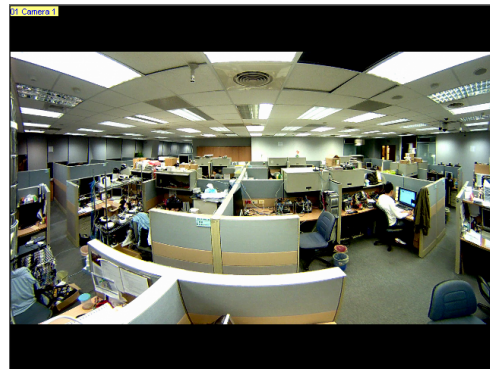
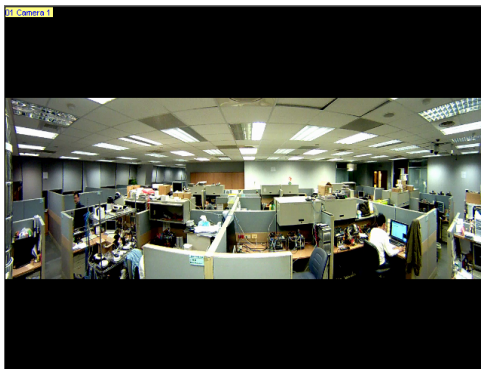

Figure 8-45-1: Wide View Disabled **Figure 3-45-2: Wide View Enabled**

- **Frame Rate Control:** Limits the frame rate of the fisheye live view to the number specified here. Select **Apply All** to apply the frame rate control to other fisheye views.
 - **Show Original Video in Low Resolution:** Shows source video when resolution is low.
4. You can drag and drop any PTZ view or 180 degree view to adjust the viewing angle.

Note: The resolution of the dewarped fisheye view is limited to the resolution of the Control Center's main screen and can not be enlarged by adjusting the channel size on the Video Wall layout (Figure 8-24).

Chapter 9 Other Applications

9.1 Remote E-Map

The Remote E-Map is a map used to monitor the installed GV IP devices, I/O devices and cameras connected to GV-System. The Remote E-Map can:

- illustrate the location of the installed cameras and I/O devices with icons
- illustrate the surveillance zone of the installed cameras
- signal motion and I/O events with blinking camera icons or blinking map areas
- access and play back event recordings via camera icons. For detail, see *5.1 Instant Playback.7*

Note: Third-party IP cameras are not supported in Remote E-Map.

Follow the steps below to create and activate a Remote E-Map:

1. Drag the desired hosts from the Host List to the **E-Map Group** in the Group List.

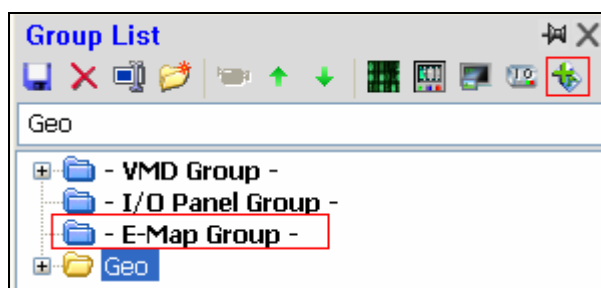

Figure 9-1

2. Click **Save** to store the settings.
3. If your E-Map Group contains any Client DVR channel, be sure to enable the Control Center service on the DVR.
4. Create E-Maps for the hosts you saved in the E-Map Group in step 1.
 - Select **System** on the Control Center's main window and then select **E-Map Editor** or
 - Select **E-Map Editor** within the Control Center folder from the Windows Start menu.The E-Map Editor window appears. For an overview of the E-Map Editor window, see *9.1.1 The E-Map Editor Window*. For details on creating an E-Map, see *9.1.2 Creating an E-Map*.
4. Set up motion and/or I/O alerts for the hosts. For details, see *9.1.3 E-Map Alerts*.

5. Optionally set up the following:
 - polygonal areas for a blinking effect when trigger events occur. See [9.1.4 Setting the Polygonal Area](#).
 - view zones to illustrate the monitoring area on the E-Map. See [9.1.5 Setting the View Zone](#)
6. Click the **Remote E-Map** button. The Remote E-Map window appears (Figure 9-10). You can click a camera icon to watch its live view. For detail on the E-Map Window, see [9.1.6 The E-Map Window](#).

Note: By default, each camera live view is displayed in a separate window. You can also choose to display the live view on the Live View panel or Video Wall. For detail, see [8.1 Application Position](#).

For details on general settings of Remote E-Map, see [9.1.7 Configuring the Remote E-Map](#).

9.1.1 The E-Map Editor Window

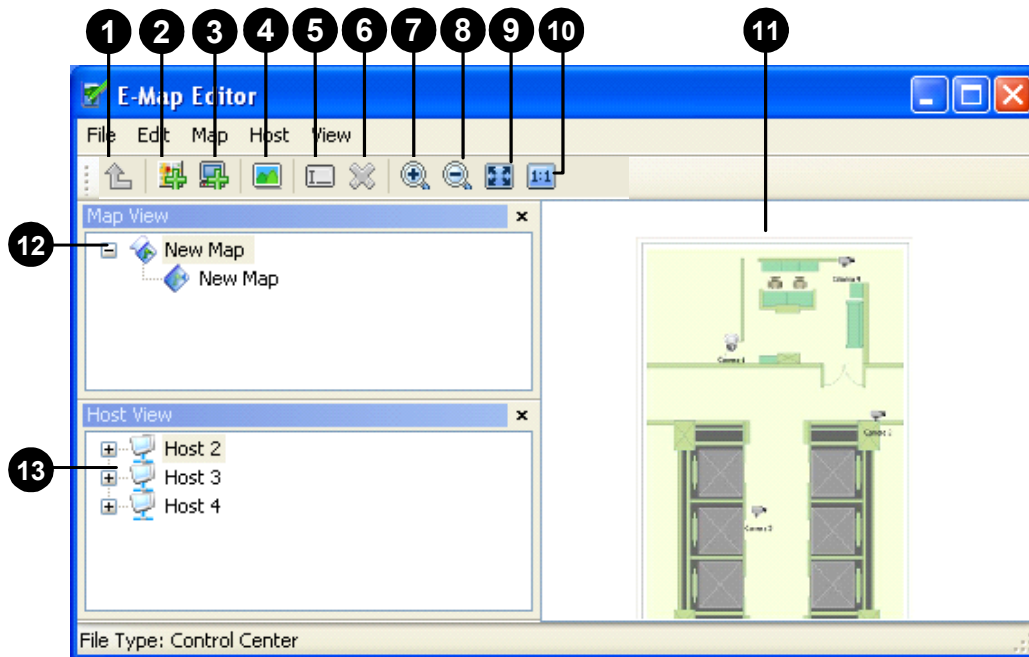

Figure 9-2

The controls on the E-Map Editor window:

No.	Name	Description
1	Up	Returns to the previous E-Map file.
2	Add Map	Adds an E-Map file.
3	Add Host	Adds a host folder in the Host View.
4	Load Map	Imports a floor plan.
5	Rename	Renames an E-Map file and/or folder.
6	Delete	Deletes an E-Map file and/or folder.
7	Zoom In	Zooms in on the floor plan.
8	Zoom Out	Zooms out on the floor plan
9	Fit to Screen	Fits the floor plan to the E-Map Editor Window.
10	Actual Size	Shows the floor plan in its original size.
11	Floor Plan	The window displays the imported graphic file.
12	Map View	Tree view of E-Map files and/or folders.
13	Host View	Tree view of host folders.

9.1.2 Creating an E-Map

To create and edit an E-Map file, follow the steps below.

1. Click the **Add Map** button on the toolbar. A New Map file will be created in Map View and the Floor Plan window separately.

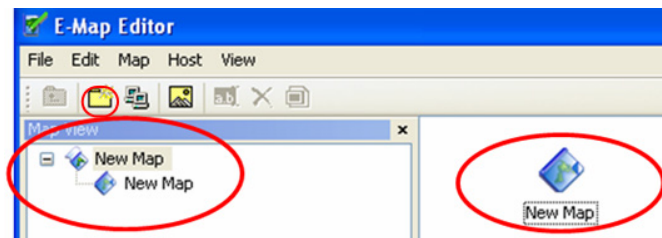

Figure 9-3

2. Click the **New Map** file in Map View, and then click the **Load Map** button to import a graphic file. The file opens in the Floor Plan window.
3. Drag and drop the icons from Host View onto the map in the Floor Plan window.
4. The E-Map Editor lets you set the orientation of camera icons and change the icons. Right-click any camera icon to call up a menu, and select the direction where you want the camera to point to. Or change the camera icon into the dome icon.
5. To change the icons for I/O devices, right-click any I/O device icon on the map and select **Change Icon**. The following window appears.

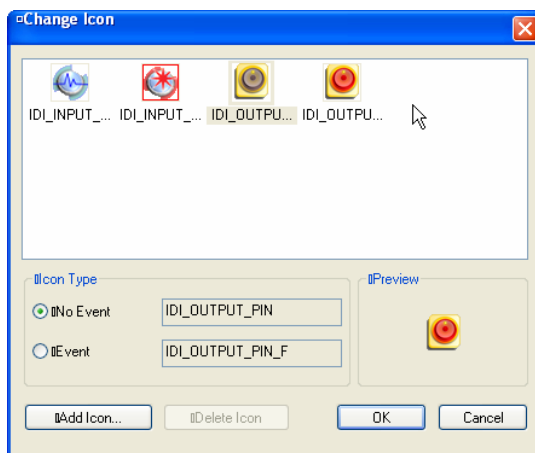

Figure 9-4

6. Click **No Event** and select an icon to display when the I/O device is not triggered. Click **Event** to select an icon to display when the I/O device is triggered. You can use your own icon by clicking **Add Icon**.
7. Click **File** in the window menu, and select **Save to Control Center** or **Save to File** to save the created E-Map file.

9.1.3 E-Map Alerts

You can monitor and set up alerts on E-Maps. When motion or input trigger is detected on the subscriber, the camera or input icon on the E-Map will blink for alert. You can also click the camera icon to watch its live view.

For this application to work, subscribers must:

- installed and enabled related I/O settings on the client DVR and IP devices
- already create their own E-Maps (see *9.1 Remote E-Map*)
- activate **Control Center Service** on the host GV-System.

To access this function, click the **Remote E-Map** button  on the main window, the E-Map Window appears.

9.1.4 Setting the Polygonal Area

Use the **Polygonal Map** function to help you quickly locate a triggered device. Draw an area on the map and it will flash when any device within the area is triggered.

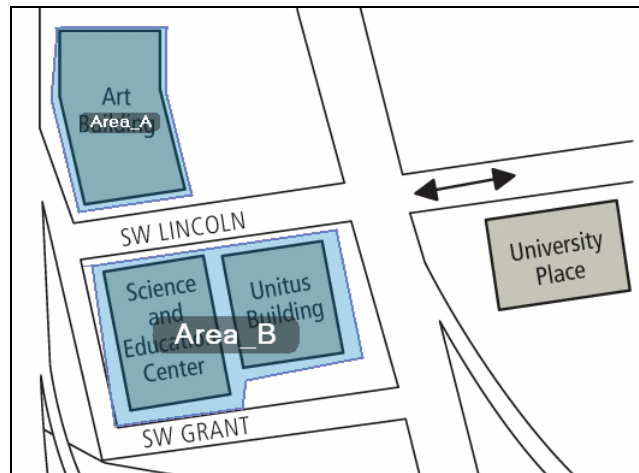



Figure 9-5

Setting Up a Polygonal Map

1. On the E-Map, select a map icon .
2. Highlight and right-click the map icon, and select **Edit Polygonal Map**.
3. Click on the map to start drawing a polygonal shape, indicated by a yellow dotted line.

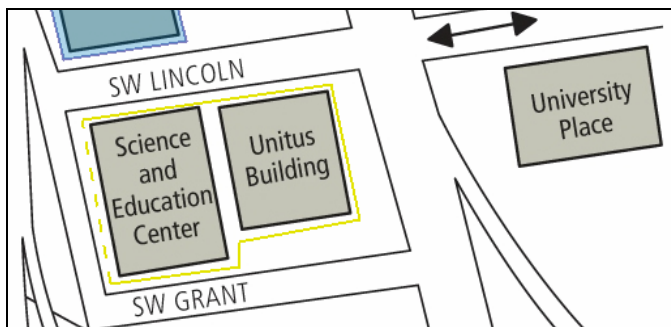

Figure 9-6

4. After closing the shape, right-click the map and select **Finish**.

The enclosed area will be colored in blue. When a device placed within the polygonal map is triggered, the blue area will flash in blue and red.

9.1.5 Setting up the View Zone

The View Zone function allows you to illustrate the monitored area of each device on the E-Map.

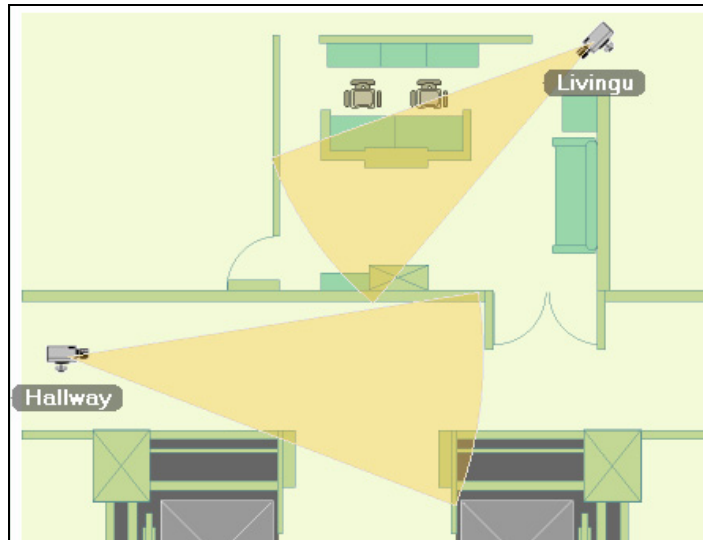

Figure 9-7

Setting Up a View Zone

1. In the E-Map Editor window, select a device icon.
2. Highlight and right-click the device icon and select Edit View Zone.
3. Move the mouse to adjust the size and direction of the monitored area.



Figure 9-8

4. Right-click the map and select **Finish** to finalize the zone.

9.1.6 The E-Map Window

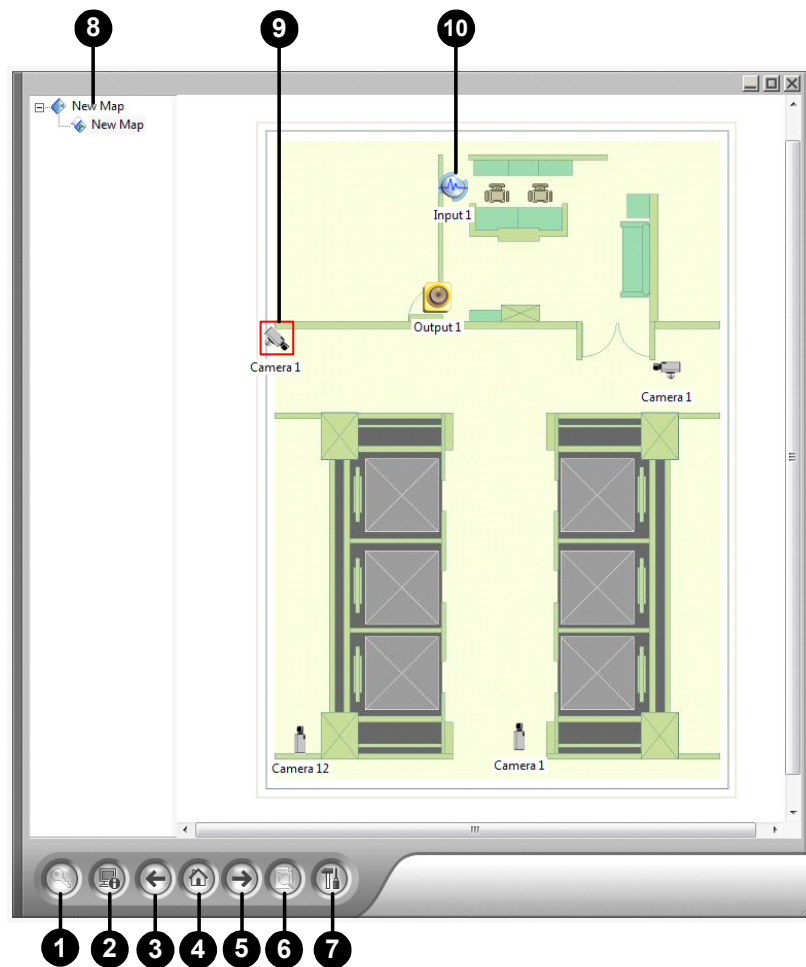

Figure 9-9

The controls on the Remote E-Map window:

No.	Name	Description
1	Login	Click to log in up to 500 hosts.
2	Host Information	Click to view the information of incoming events upon motion detected and I/O devices triggered.
3	Previous	Click to go to the previous E-Map file.
4	Home	Click to back to the top of the tree view.
5	Next	Click to go to the next E-Map file.
6	ViewLog	Click to access the Remote ViewLog function.
7	Configure	Click to configure the Remote E-Map.
8	Tree List	The list displays all created E-Map files and folders.
9	Blinking Icon	The blinking icon represents a triggered camera or I/O device.
10	Output Icon	Click to manually force the output device.

9.1.7 Configuring the Remote E-Map

Click the **Configure** button (No. 7, Figure 9-9) to display the following dialog box:

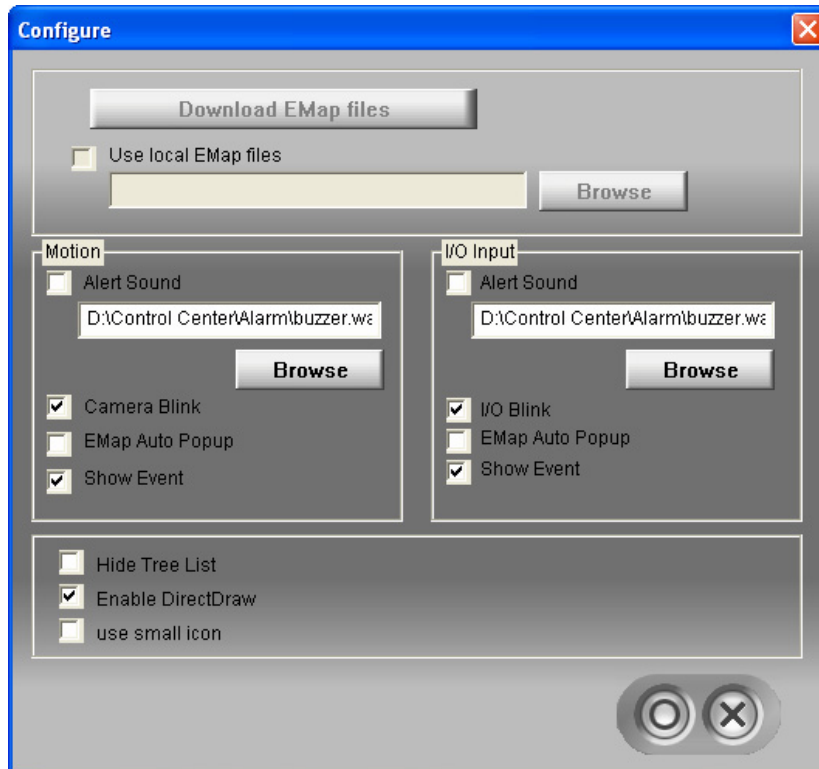

Figure 9-10

[Download EMap files] Click to download E-Map files from the subscriber server to the local computer. This option can reduce network load when you want to view E-Maps of multiple subscribers.

- **Use local EMap files:** Once downloading E-Map files to the local computer, you can use these E-Map files for connection.

[Motion] / [I/O Input]

- **Alert Sound:** Select this option and assign a .wav file to alert the operator when motion is detected or input devices are triggered.
- **Camera Blink, I/O Blink:** When cameras or input devices are triggered, their icons on the E-map flash.
- **EMap Auto Popup:** When cameras or input devices are triggered, the related map will be displayed on the Remote E-Map window instantly.
- **Show Event:** Select this option to display motion or input triggered events on the Host Information window.

- **Hide Tree List:** Select this option to hide the tree list.
- **Enable DirectDraw:** The DirectDraw is enabled by default. Some VGA cards might not support DirectDraw and can produce distorted frames. In this case, disable the feature.
- **Use small icon:** The Remote E-Map uses the large icons of cameras and I/O devices by default. Select this option if you want to use small icons.

9.2 Fast Backup and Restoration

With the Fast Backup and Restore (FBR) solution, you can change interface skin for Control Center, as well as back up and restore your configurations in Control Center applications.

Note: Alternatively, you can use the built-in functions in Control Center to back up and restore the settings. For details, see *10.8 Back Up System Configurations*.

9.2.1 Installing the FBR Program

1. Insert the Software DVD, click **Install GeoVision Free Utility** and click **Yes** to accept the License Agreement.
2. Select **GV-Fast Backup and Restore Multicam System** and follow the on-screen instructions.
3. After the installation is complete, run **Fast Backup and Restore Main System** from the Windows Start menu. This window appears.

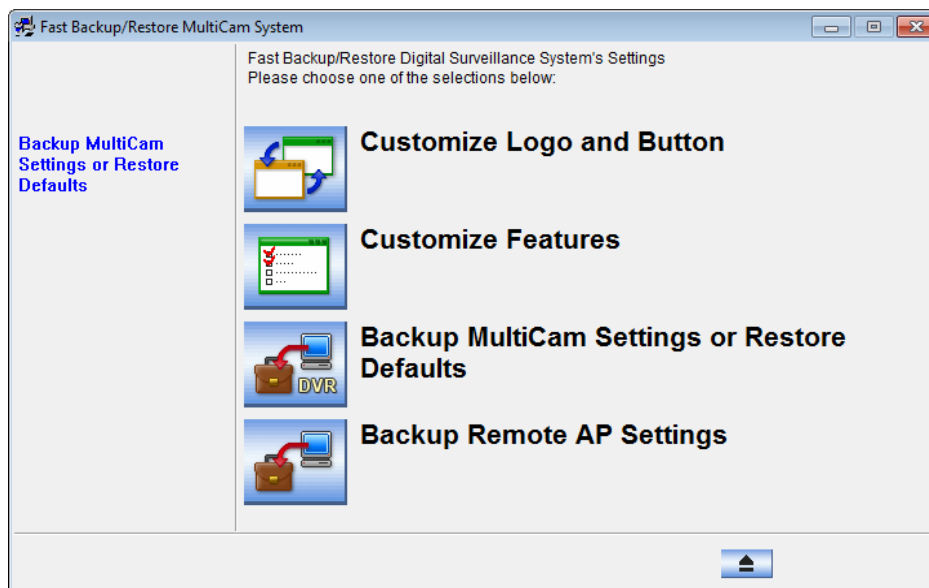

Figure 9-7

Note: If you have installed GV-System on the same computer with GV-Control Center, type the ID and password of the GV-System to install the FBR program.

9.2.2 Backing Up and Restoring Settings

You can back up the configurations you made in the Control Center, and restore the backup data to the current system or import it to another site.

Backing Up the Settings

1. In the FBR window (Figure 9-7), click the **Backup Remote AP Settings** icon, and select **Control Center** from the menu. This dialog box appears.

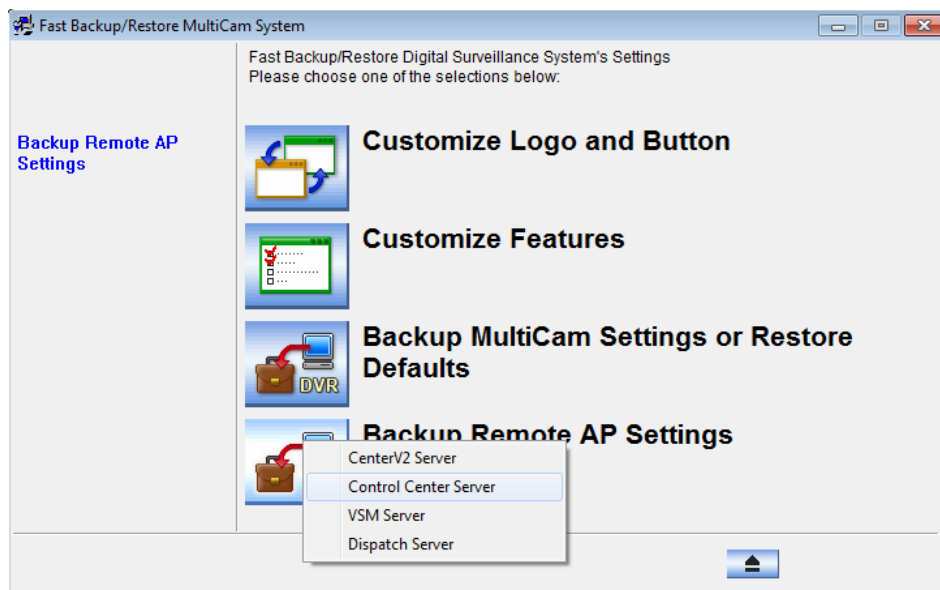



Figure 9-8

2. Click the **Next Step** button . The Save As dialog box appears.
3. Select the destination drive to store the backup file. When the backup is complete, this message will appear: *Successfully Backup Control Center Server Settings.*

Restoring the System

You can restore the current application settings using a configuration backup file. Also, you can copy this backup file to configure another application at different site with the same settings as the current application.

1. Open the backup file (*.exe) you previously stored. A valid ID and password are required to display this window.

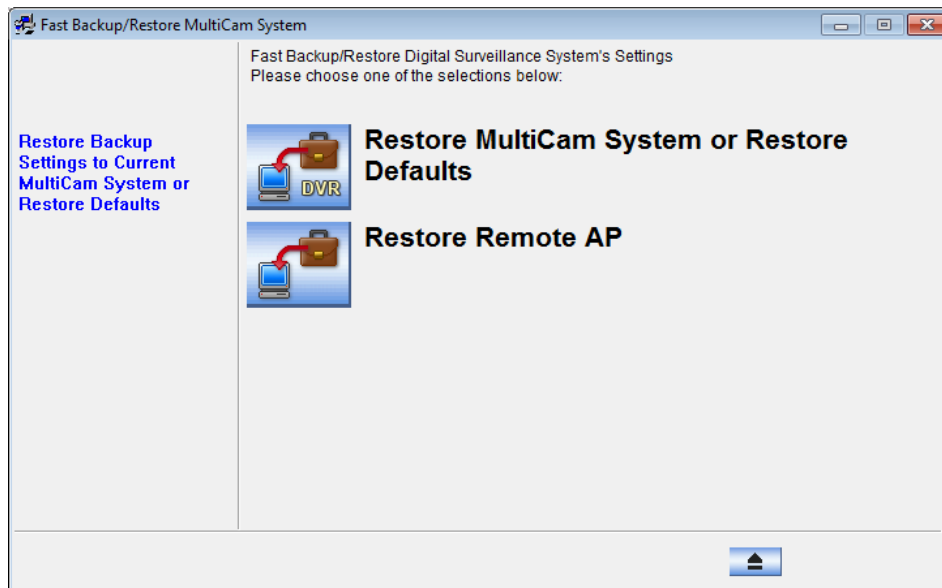



Figure 9-9

2. Click the **Restore Remote AP** icon, and then select the application that you want to restore its backup settings. For example, we select Control Center for restoration.
3. Click the **Next Step** button  to start restoring.
4. When the restoration is complete, this message will appear: *Successfully Restore Control Center Settings.*

9.3 MultiLang Tool for Translated Text

The user interface has been translated from English into 30 other languages. If you find the translation to be unsuitable and would like to correct it, you can use the MultiLang Tool to revise the translation. Next, you can apply the revised text to the applications and export an .exe file to make the same revision on another computer. You can also send the revision back to GeoVision to have the revision included in future software releases.

Note: When using the MultiLang Tool, it is recommended to revise an entire sentence at a time instead of simply searching a single word and replacing the word in all other strings.

Revising the translated text:

1. Install the MultiLang Tool from the Software DVD.
 - A. Insert the Software DVD to your computer. It runs automatically and a window appears.
 - B. Select **Install GeoVision Free Utility** and click **Yes** to accept the License Agreement.
 - C. Select **GV-MultiLang Tool** and follow the on-screen instructions.
2. Close all GeoVision applications first and then double-click **MultilingualConfig.exe**. This dialog box appears.

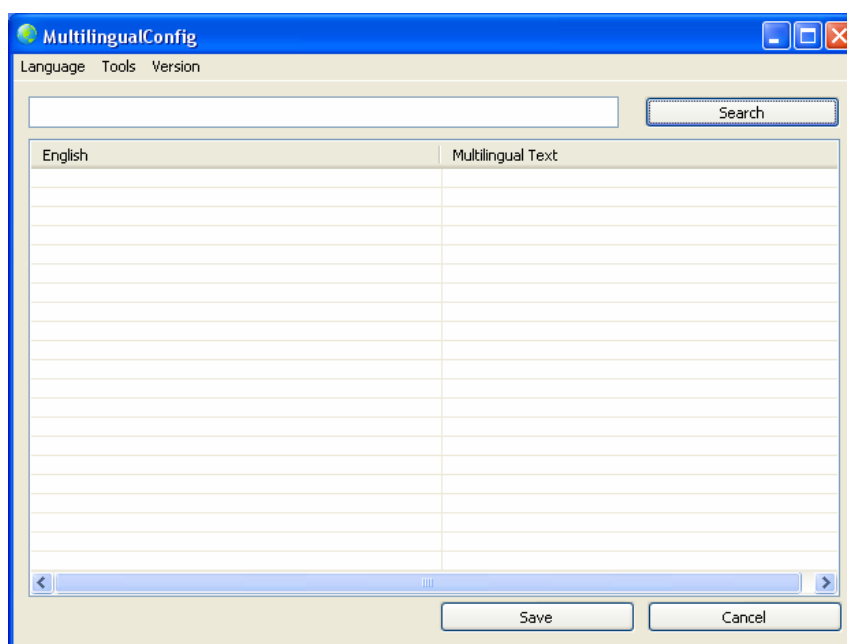

Figure 9-10

3. Click **Language** and select the language of the text you want to revise.

- In the **Search** field, type all or part of the text in English or the target language and click **Search**.

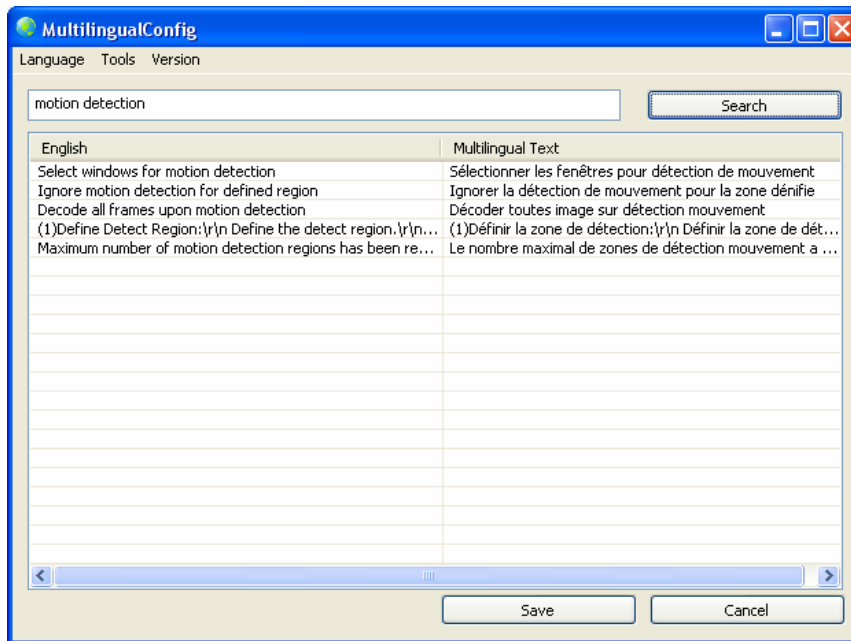

Figure 9-11

Note:

- The search is case sensitive.
 - Before making any revision, click **Tools** and select **Revision Note** to read the revision instructions.
-

- Double-click the text you want to revise. This dialog box appears.

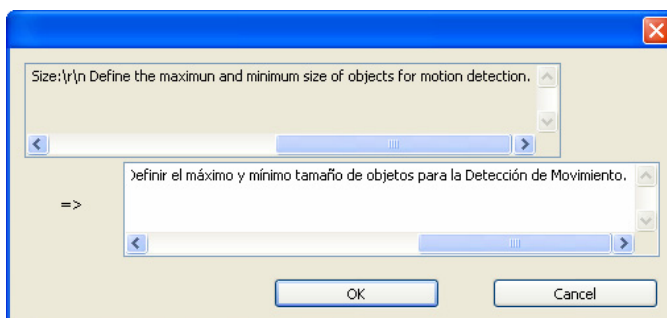

Figure 9-12

- Revise the translated text and click **OK**.

Tip: The text may contain symbols such as %d or \n that instruct the application to perform certain functions. Be careful not to change the symbols in the translated text.

Applying the revised text:

1. To apply the revised translation to the applications, click **Save**. For the following applications, the system will automatically locate the corresponding files on your computer and replace with the revised translation.
 - GV-Control Center V3.0 or later
 - GV-Video Wall Server V3.0 or later
 - GV-System
 - Remote ViewLog
 - Fast Backup and Restore (FBR)
 - GV-IP Device Utility
 - Multi View
 - Remote E-Map
 - Center V2
 - Vital Sign Monitor
 - Dispatch Server
 - GV-GIS
 - MCamCtrl Utility
 - POS Text Sender
 - Authentication Server
 - SMS Server
 - Audio Broadcast
 - Multicast
 - TwinDVR System
 - Bandwidth Control Client Site
 - Backup Viewer
 - Mobile Server
2. After applying the revision, a dialog box appears to show which applications have been revised. Click **OK**.

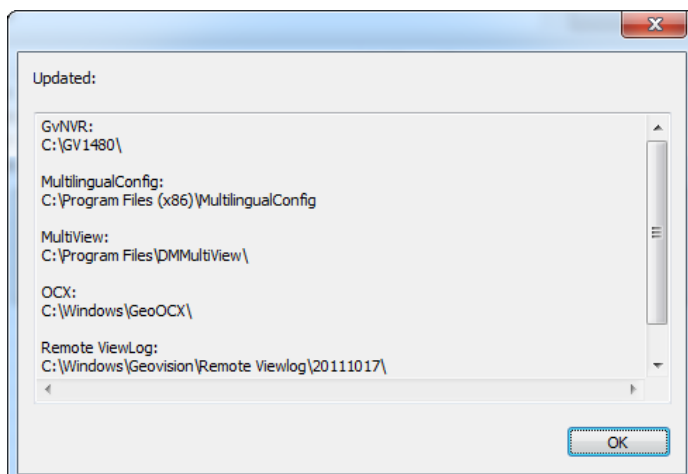
**Figure 9-13**

3. The message “*Do you want to apply the revised multilingual texts to another folder?*” appears. If the storage path for the application has been changed or if the associated application is not listed in the dialog box, click **Yes** and select the folder of the application.

To export or send the revised text:

1. To export the revision as an executable file, click **Tools, Export** and **Export executable file**. You can copy the .exe file to another computer and apply the same translation revision by running the .exe file.
2. To report the translation revision back to GeoVision,
 - If your default mail client is Outlook, Outlook Express or Mozilla Thunderbird, click **Tools, Export** and **Send Report** to send the revision.
 - If your default mail client is not set up or supported, click **Tools, Export** and **Export text file**, and email the exported text file to gvlocalize@geovision.com.tw

9.4 Batch Functions

The batch functions are integrated interfaces designed for management of mass number of GV IP hosts without the need to visit each device's Web interface. On these interfaces, you can change/assign IP address, rename devices, assign NAS and view storage space information of multiple hosts.

9.4.1 Configuring the IP Address

You can set the IP address of multiple GV IP devices at a time.

1. On the main screen, click the **Batch Update Wizard** button  and select **Auto Set IP Address**. This window appears.

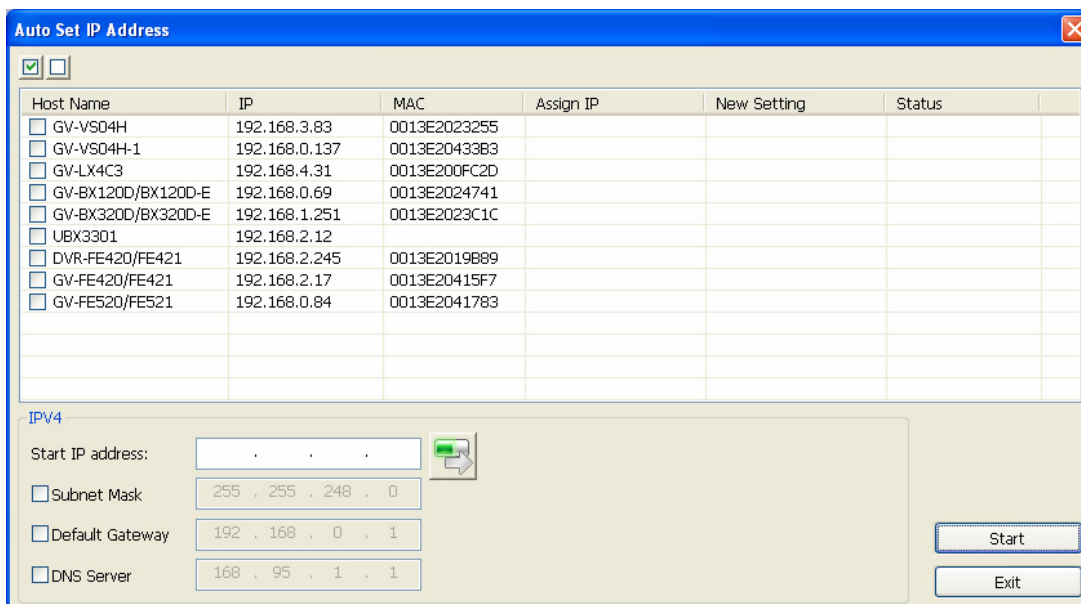

Host Name	IP	MAC	Assign IP	New Setting	Status
<input type="checkbox"/> GV-VS04H	192.168.3.83	0013E2023255			
<input type="checkbox"/> GV-VS04H-1	192.168.0.137	0013E20433B3			
<input type="checkbox"/> GV-LX4C3	192.168.4.31	0013E200FC2D			
<input type="checkbox"/> GV-BX120D/BX120D-E	192.168.0.69	0013E2024741			
<input type="checkbox"/> GV-BX320D/BX320D-E	192.168.1.251	0013E2023C1C			
<input type="checkbox"/> UBX3301	192.168.2.12				
<input type="checkbox"/> DVR-FE420/FE421	192.168.2.245	0013E2019B89			
<input type="checkbox"/> GV-FE420/FE421	192.168.2.17	0013E20415F7			
<input type="checkbox"/> GV-FE520/FE521	192.168.0.84	0013E2041783			

IPv4

Start IP address:

Subnet Mask:

Default Gateway:

DNS Server:

Start

Exit

Figure 9-14

2. Select the devices to be configured from the **Host Name** column. To select all the devices, click . To uncheck all the devices, click .
3. Under the IPv4 section, select and type the **Start IP address**, **Subnet Mask**, **Default Gateway** and **DNS server**.

- Click the button  to preview the new IP address in the **Assign IP** column. If more than one device is selected, their IP addresses will proceed after the **Start IP address** in numerical order.

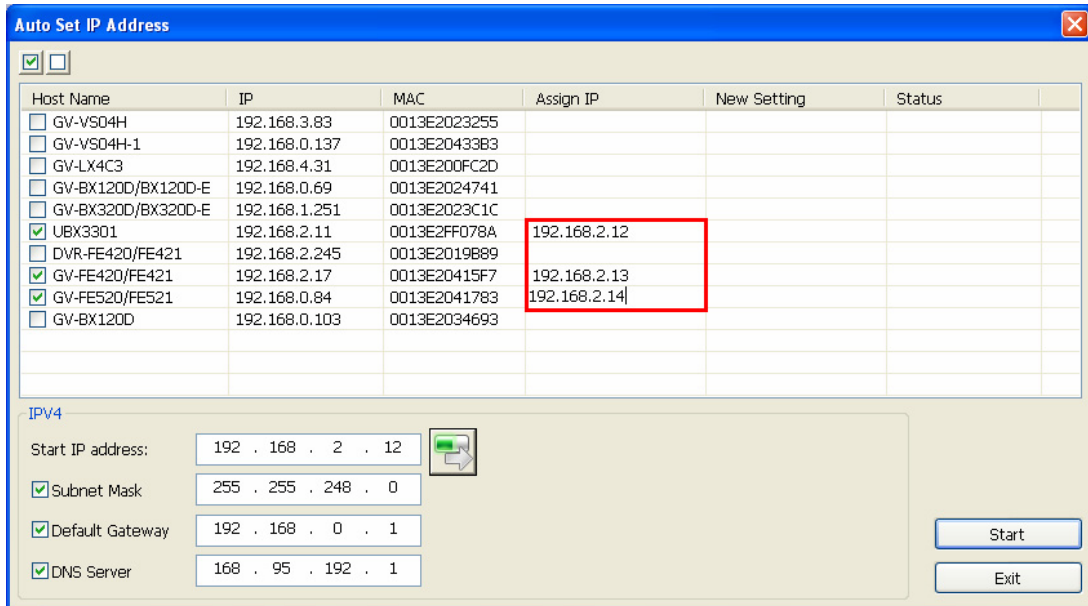

Figure 9-15

- Click **Start** to start changing the IP address. When the update is completed, the new IP address is shown in **New Setting** and “Success” is shown in the **Status** columns.

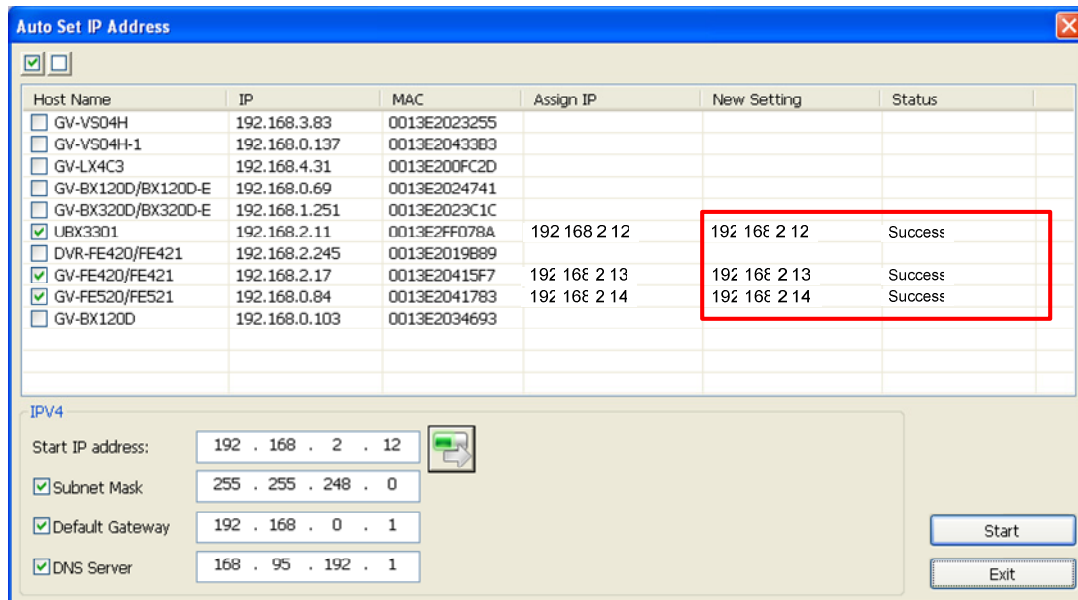

Figure 9-16

9.4.2 Renaming Devices

You can modify the host name of multiple devices through a single interface, without visiting each host's settings page.

1. On the main screen, click the **Batch Update Wizard** button  and select **Upgrade Device Name**. This window appears.

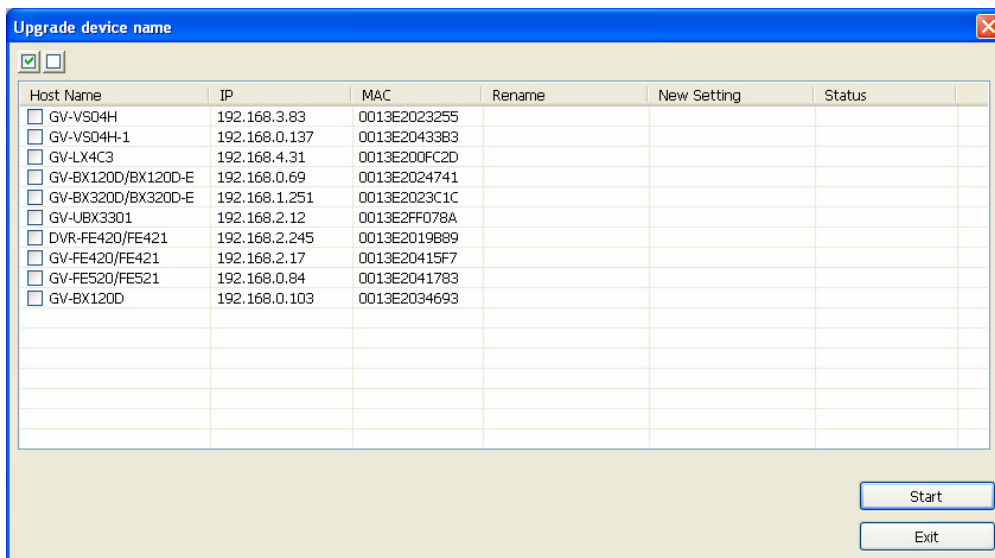



Figure 9-17

2. Select a device to be configured from the **Host Name** column. To select all the devices, click . To uncheck all the devices, click .
3. Type the new device name in the **Rename** column.
4. Click **Start** to start updating. When the update is completed, the new name is shown in the **New Setting** column and the **Status** shows "Success".

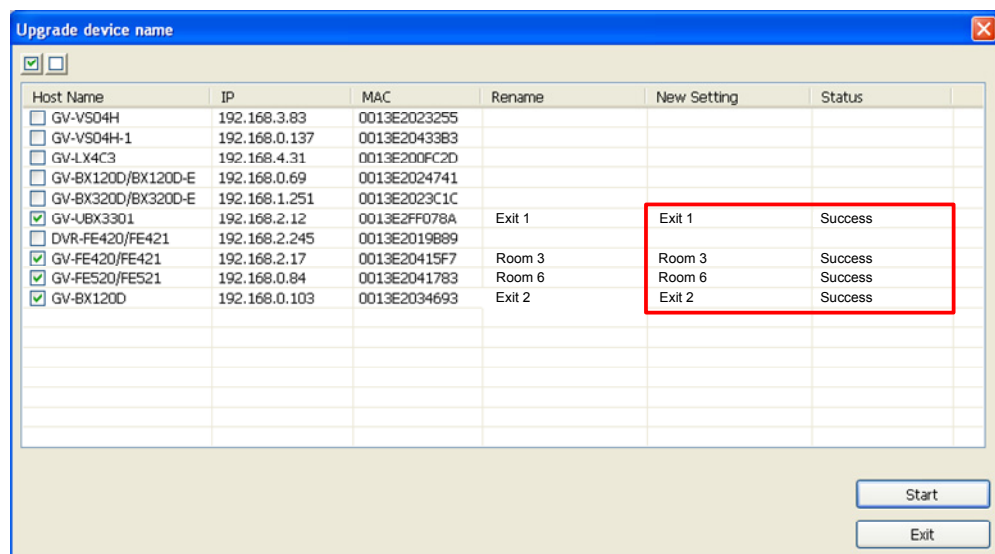

Figure 9-18

2. Select the device(s) for NAS management and click **Start**. This window appears.

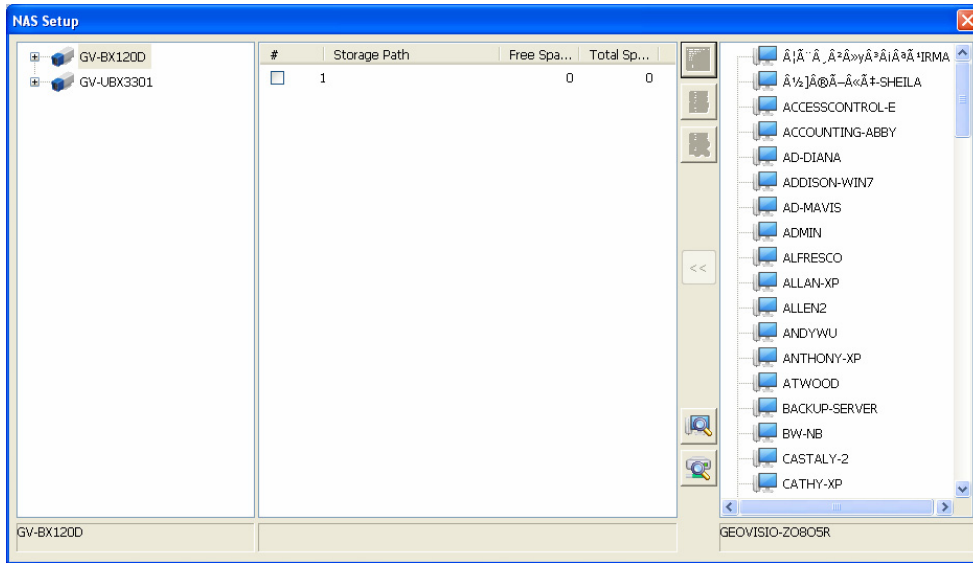



Figure 9-20

3. Click the **Search all available network hosts**  button to detect the NAS installed under the LAN.
4. Select a NAS from the list and click the **Search the selected host's network storage(s)**  button to detect its shared network storage(s). This dialog box appears.

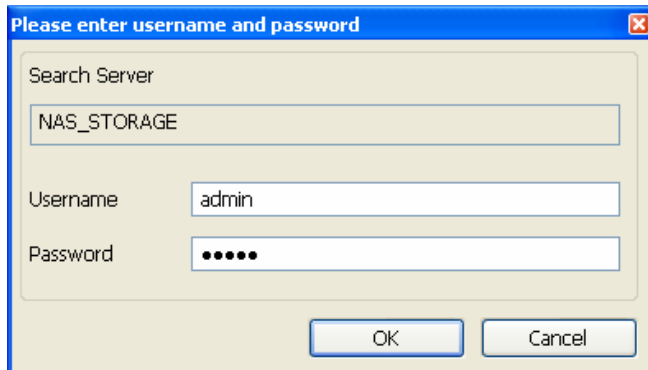

Figure 9-21

5. Type the username and password of the NAS server. The server's storage is detected and shown.

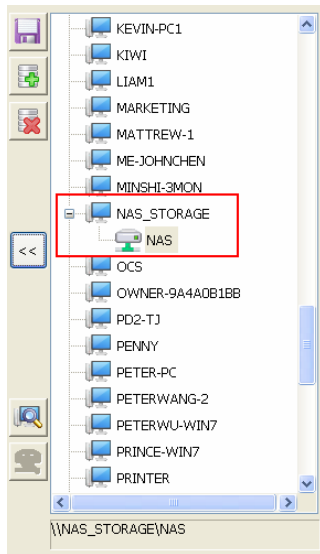

Figure 9-22

6. On the NAS Setup window, select a device from the left column, tick the storage in the middle column, select a network storage and click the **Set the selected storage path to the device** <<< button to assign a storage location. The storage location appears in the Storage Path column.

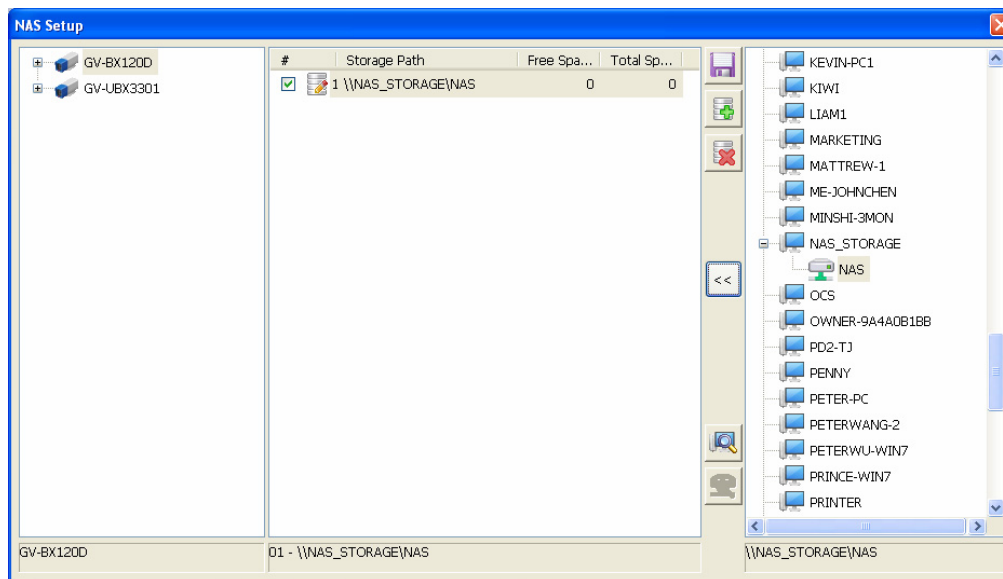



Figure 9-23

7. Click the **Save**  button to store the settings.

Changing the NAS Storage for Recording

1. In the NAS Setup window (Figure 9-23), select the device and its storage path, and click the **Add/Modify the selected storage path**  button. This dialog box appears.

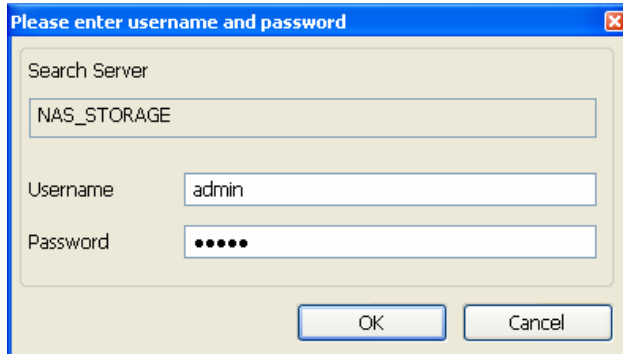





Figure 9-24

2. Type the name of the new NAS server, its ID and password.
3. Click **OK**.
4. Click the **Save**  button (Figure 9-23) to store the settings.

Deleting the NAS Storage for Recording

1. In the NAS Setup window (Figure 9-23), select the device and its storage path, and click the **Delete the selected storage path**  button (Figure 9-23).
2. Click the **Save**  button (Figure 9-23) to store the settings.

Tip: You can also assign a NAS to GV IP devices by clicking the **Add**  button (Figure 9-23) and type the server name, its ID and password.

9.4.4 Viewing the Storage Information

You can view storage information such as the storage type, free space and the overall disk space of GV IP devices. Click the **Batch Update Wizard** button  and select **Storage Information**.

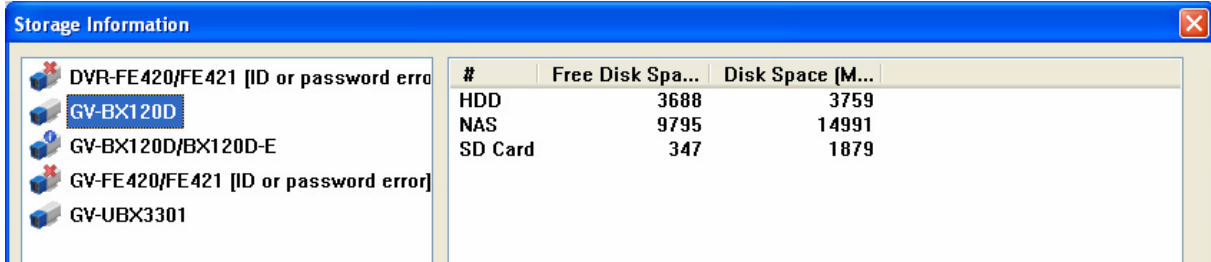

The screenshot shows a window titled "Storage Information" with a list of devices on the left and a table of storage details on the right. The table has columns for "#", "Free Disk Spa...", and "Disk Space (M...".

#	Free Disk Spa...	Disk Space (M...
HDD	3688	3759
NAS	9795	14991
SD Card	347	1879

Figure 9-24

9.4.5 Updating Host Information

You can update the information (such as the port and the number of cameras, input and output modules installed) of multiple hosts.

1. On the Host List (Figure 1-3), right-click a group you want to update. For example, right-click the DVR List and select **Update DVR Information**.

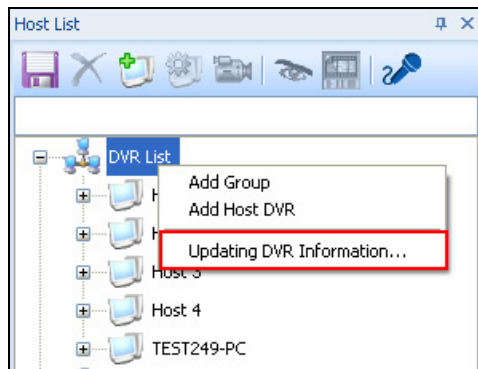

Figure 9-25

2. The Update Host Information window appears.

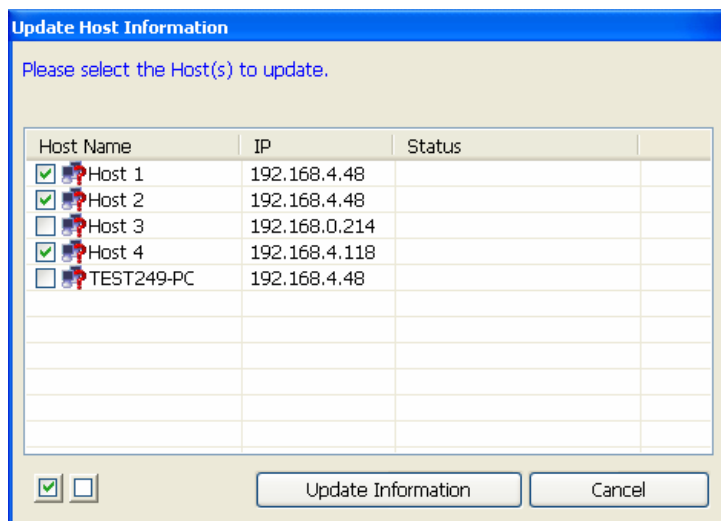

Figure 9-26

3. Select hosts and click the **Update Information** button to start updating.
4. You will be prompted when the update is completed. Click **OK** to finish.



Figure 9-27

Chapter 10 System Configuration

This chapter details the following settings:

- General settings of GV-Control Center, including startup settings and layout (See *10.1 General Settings*)
- Port settings for searching client DVR and/or IP devices (See *10.2 Network Settings*)
- VMD display settings (See *10.3 VMD System Settings*)
- Connection speed for Remote Desktop (See *10.4 Remote Desktop Settings*)
- Video Wall captions (See *10.5 Video Wall Settings*)
- Login settings (See *10.6 Login Settings*)
- Types of accounts and access rights (See *10.6 Account Management*)
- Importing and exporting settings (See *10.7 Backing Up System Configurations*)

10.1 General Settings

To access this dialog box, click the **Configure** button (No. 1, Figure 1-2) and select the **General** tab.

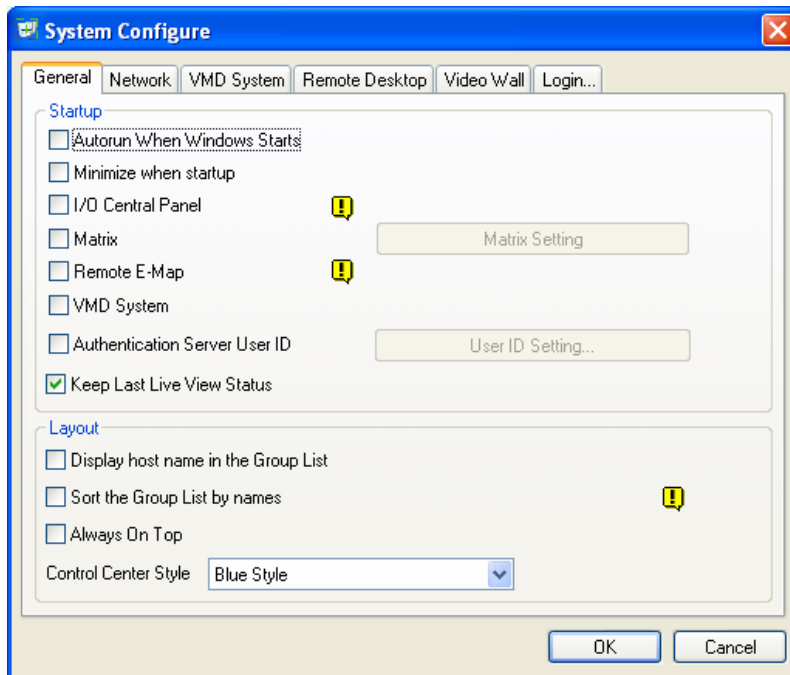

Figure 10-1

[Startup]

- **Autorun When Windows Starts:** Automatically runs the Control Center at Windows startup.
- **Minimize when startup:** Automatically minimizes the Control Center toolbar to the taskbar when the Control Center is started.
- **I/O Central Panel:** Automatically runs the I/O Central Panel at Windows startup.
- **Matrix:** Automatically displays up to 8 Matrix Views at Control Center startup. Click the **Matrix Setting** button to specify the display order.
- **Remote E-Map:** Automatically runs the Remote E-Map at Windows startup.
- **VMD System:** Automatically runs the VMD function at Windows startup.
- **Authentication Server ID:** Automatically connects to the Authentication Server. Type the authorized ID and password of the Authentication Server. Click the **User ID Setting** button to modify.

[Layout]

- **Display host name in the Group List:** Displays the individual camera's host name on the Group List.
- **Sort the Group List by names:** Automatically arranges the created groups alphabetically. Note that when this function is enabled, the **Move up** and **Move down** buttons will not be available for re-arranging the order of the groups.
- **Always On Top:** The Control Center window always stays on the top of other windows.
- **Control Center Style:** Sets the color theme for Control Center user interface.

10.2 Network Settings

To access this dialog box, click the **Configure** button (No. 1, Figure 1-2) and select the **Network** tab.

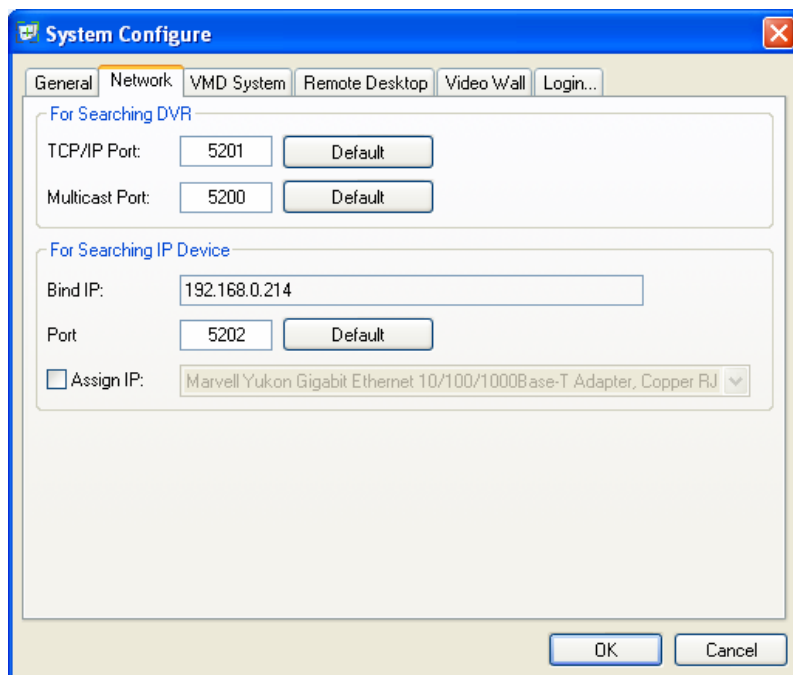

Figure 10-2

This dialog box displays the related ports for DVR and IP devices. To use the **Search Host** function (No. 3, Figure 1-2), it is required to open TCP port 5201 on the client DVR, TCP port 5202 on the GV IP devices, and UDP port 5200 on the Control Center.

10.3 VMD System Settings

To access this dialog box, click the **Configure** button (No. 1, Figure 1-2) and select the **VMD System** tab.

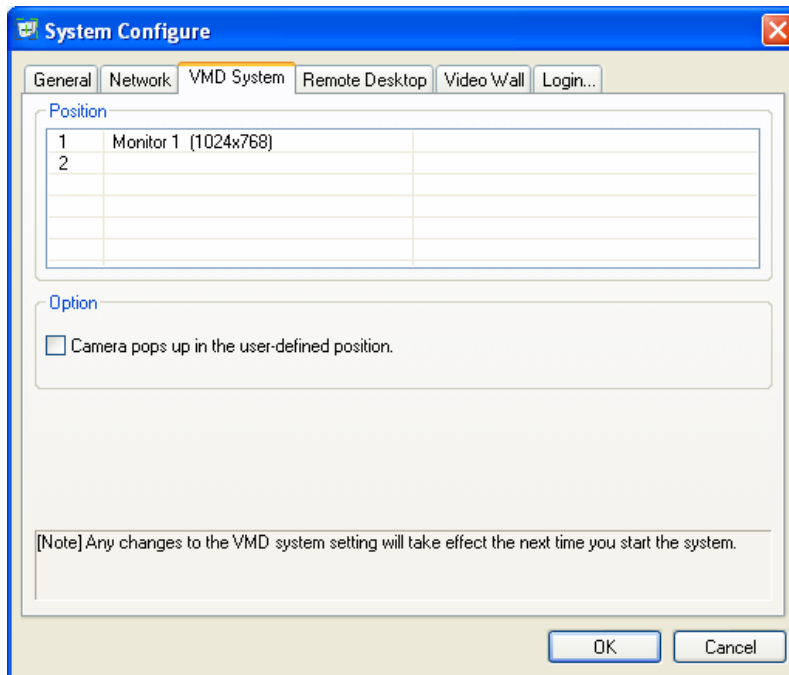

Figure 10-3

[Position] Sets up to two monitors to display the VMD windows.

[Option] When the **Camera pops up in the user-defined position** option is enabled, the position of pop-up camera on the VMD window is based on the camera sequence in the VMD Group, e.g. if camera1 is listed as the third camera in the VMD Group, camera1 will pop up on the third square on the VMD window (the order of pop-up cameras is from left to right). When this option is disabled, the position of pop-up camera is based on the order of motions detected.

10.4 Remote Desktop Settings

To access this dialog box, click the **Configure** button (No. 1, Figure 1-2) and select the **Remote Desktop** tab.

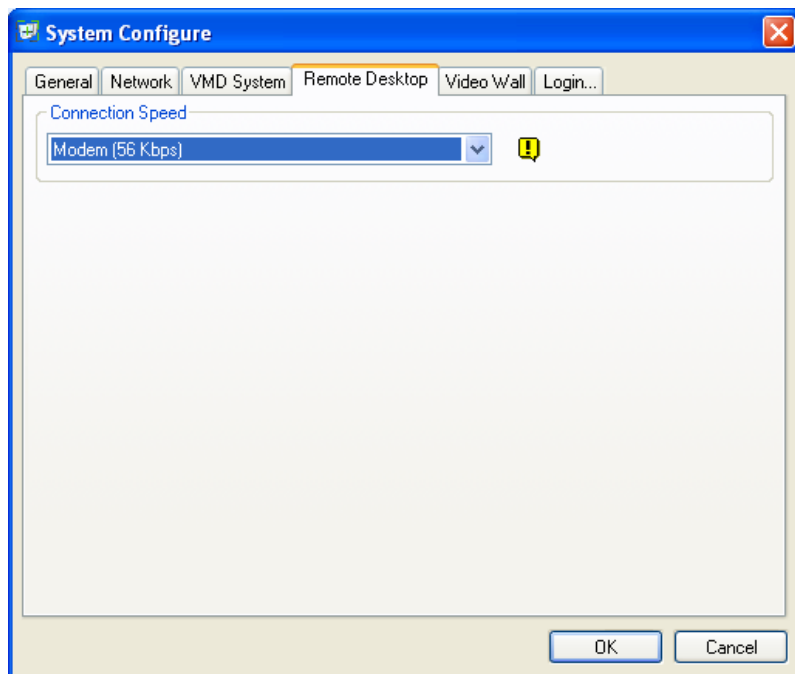

Figure 10-4

[Connection Speed]

Select the Internet connection speed to suit you needs: **Modem (56 Kbps)**, **Broadband (128 Kbps – 1.5 Mbps)** or **LAN (10 Mbps or higher)**.

10.5 Video Wall Settings

To access this dialog box, click the **Configure** button (No. 1, Figure 1-2) and select the **Video Wall** tab.

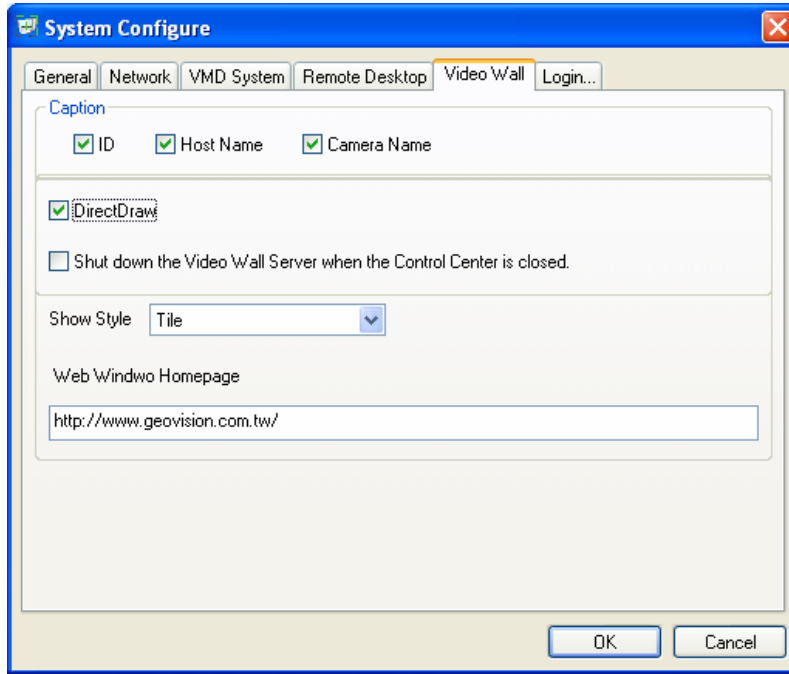

Figure 10-5

[Caption]

- **ID:** Shows the ordinal number of the channel being added to the layout.
- **Host Name:** Shows the host name of the channel.
- **Camera Name:** Shows the camera number or camera name.

[Others]

- **DirectDraw:** Enhances video performance of live view images. This function is enabled by default.
- **Shut down the Video Wall Server when the Control Center is closed:** Automatically disables Video Wall service when Control Center is closed.
- **Show Style:** Changes the icon display mode in Channel List (Figure 8-27).
- **Web Window Homepage:** Sets the homepage for Web Window on Video Wall. For details on Web Window, see *8.3.7 Displaying Remote Monitor, Web Page and Playing Back Videos*.

10.6 Login Settings

You can restrict the login site to either local or remote. For a remote login, you can further specify the IP address and port. By default, there is no restriction for login.

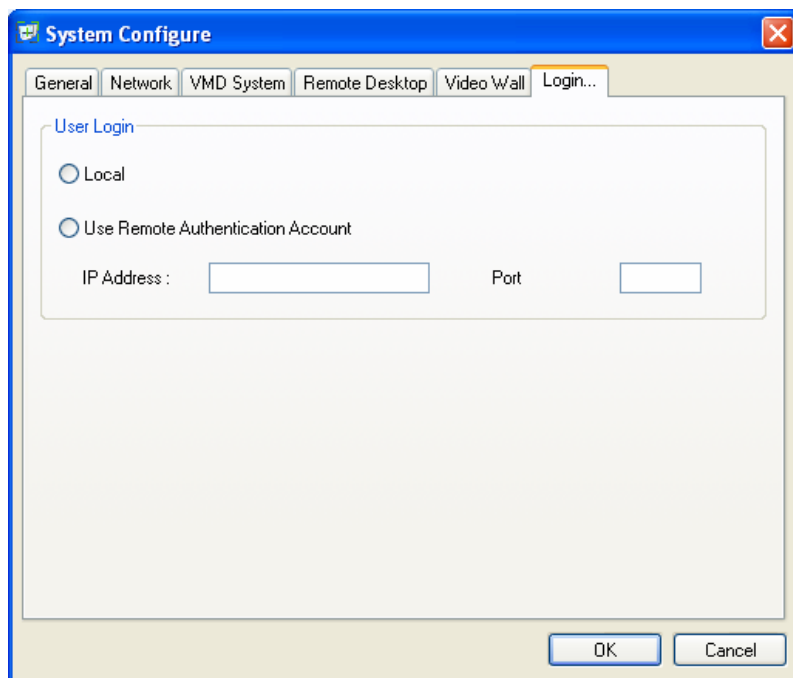

Figure 10-6

10.7 Account Management

You can establish multiple accounts of different access rights. There are three types of accounts available for setup – **Administrator**, **Power User** and **User**, each with different access rights by default (see the table below). However, you can also customize the access rights to suit your needs.

Functions	General	Application	Video Wall
Account Type	System settings, settings backup, host and group settings	Configuring, executing and exiting all the applications in Control Center	Adding, configuring and deleting hosts and layout for Video Wall.
Administrator	Full access	Full access	Full access
Power User	Partial access	Partial access	Partial access
User	Access to Host List only	Execution of Matrix and VMD only	No access

By default, the GV-Control Center contains an Administrator account with the Login ID **admin** and no password.

Establishing an Account

To add a new account, follow the steps below.

1. Log in an Administrator account with the right for Account Management (Figure 10-8). For first time users, log in the default Administrator account.
2. Select the **Configure** button (No. 1, Figure 1-2) and select **Account Setup**. This dialog box appears.

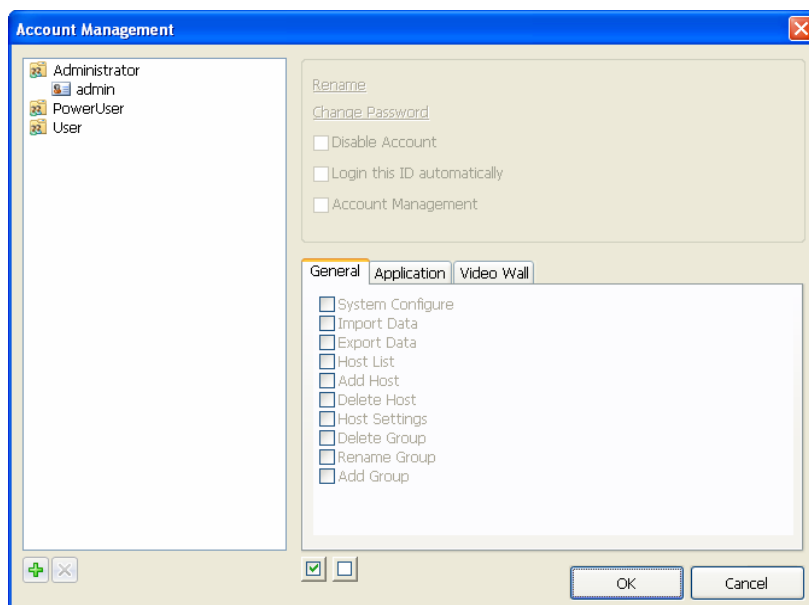



Figure 10-7

3. Click the **Add new account**  button at the bottom and select **Add Administrator**, **Add PowerUser** or **Add User**. In this example, we add an administrator account. To rename the account, click on the account name.

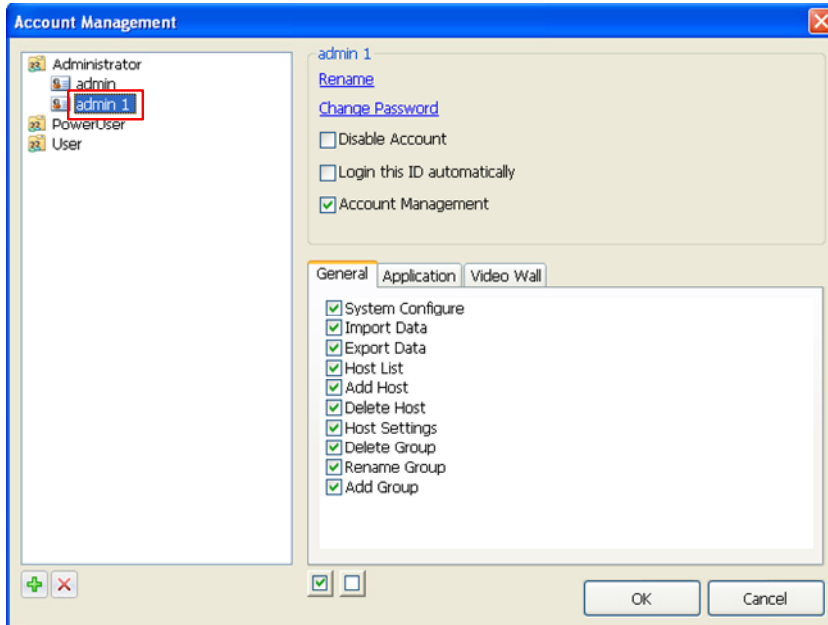

Figure 10-8

4. To set a password, click **Change Password** on the right. This dialog box appears.



Figure 10-9

- A. Type a password in the **New Password** and **Confirmation** field.
 - B. Optionally set up a password hint in the **Hint** field. This hint appears if you click the **Forgot Password** button on the Control Center User Login dialog box.
 - C. Click **OK** to save.
5. You can also configure the following settings for the selected account.
 - **Rename:** Click to rename the selected account.
 - **Change Password:** Click to set up or change the password.
 - **Login this ID automatically:** Log in the account without password verification when

the GV-Control Center is activated.

- **Account Management:** Select to allow the account to access the Account Management dialog box (Figure 10-8) and hence the configuration of the access rights of all the accounts. This option is only available for an Administrator account.
- Select or unselect the listed features and functions on the **General**, **Application** and **Video Wall** tabs to allow or prohibit the account's access.

10.8 Backing Up System Configurations

You can export and back up GV-Control Center's configurations. By default, settings in Host List, Group List, Control Center Setting (settings in System Configure, Figure 10-1), Live View Setting, Virtual PTZ Setting, GV-Keyboard, E-Map and Video Wall are included for backup.

Exporting System Configurations

1. On the GV-Control Center's main window, select **System** and select **Export Data**. This dialog box appears.

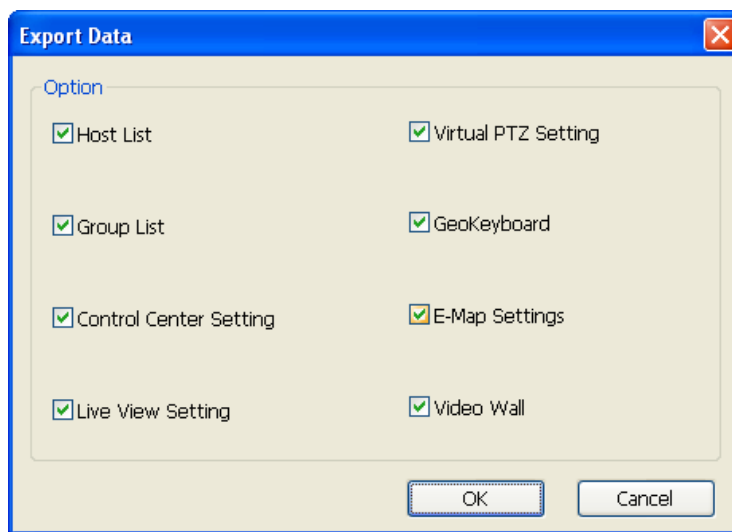

Figure 10-10

2. By default, all the options are enabled. Click an item to unselect.
3. Click **OK**. The login dialog box appears.
4. Set up the hint (optional) and password, and then click **OK**. The Save As dialog box appears.
5. Type the file name and click **Save** to start exporting.

Importing System Configurations

You can restore the configurations or import the settings to another Control Center.

1. On the GV-Control Center's main window, select **System** and select **Import Data**. The Open dialog box appears.
2. Browse a previously exported file and click **Open**. The password request dialog box appears.

3. Type the password you set up in step 4 of *Exporting System Configurations*. You will be prompted to confirm.
4. Click **OK**. The Import Data dialog box appears.
5. Click to unselect the configurations for import and click **OK**. The Control Center logs out automatically and starts importing the selected settings. You will be requested to log in when the import is complete.

Appendix A. GV-USB Dongle Upgrade

Note the following requirements and limitations for the Control Center:

Dongle Requirements

- An appropriate USB dongle of “Black” color is required.
- It is required to install drivers from the Software DVD for the GV-USB Dongle to work.
- Installing the latest GV-USB Dongle driver (V1.2.1.0) will limit the total number of upgrade and downgrade of the dongle to **9 times**.
- The GV-USB Dongle can be upgraded to include more functions.
- Using more than one GV-USB Dongle of different applications on the same computer is possible. However, **Control Center** and **Center V2** cannot be run together.
- Two GV-USB dongles with Control Center application is not possible on a single computer.

Upgrading the Black Dongle

The Black Dongle can be upgraded to include more functions or enhance the system. You need to collect the data from your dongle and send it back to GeoVision for an upgrade. The upgrade is a charged service. To upgrade your dongle, follow these steps:

1. Each dongle has its own serial number. Find it on the side of the dongle. Later this serial number will be used in naming the files for upgrading.



Figure A-1

2. Insert the dongle to the computer.

3. In the GV folder, double-click **GVusbKeyUpClient.exe**. This dialog box appears.

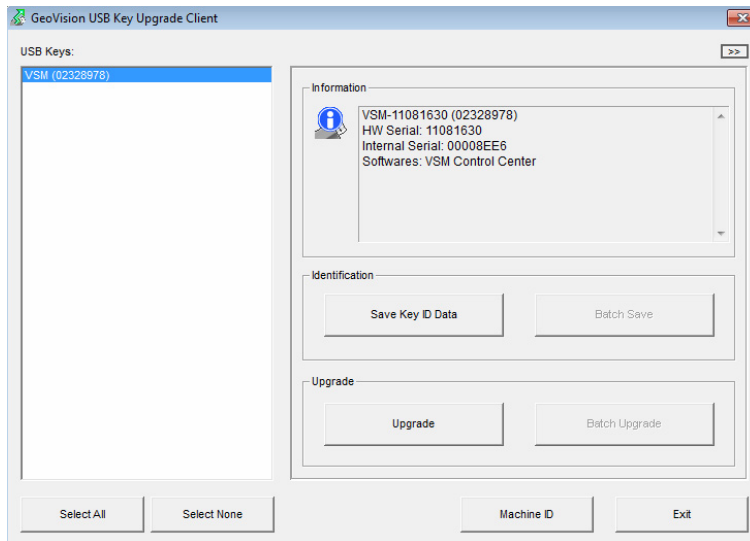

Figure A-2

4. To retrieve the data from the dongle, click **Select All**. The information of the dongle is displayed in the information field. Note the displayed number of “HW Serial” should be the same as that on the dongle.
5. To save the data to your local computer, click **Save Key ID Data**. If you have more than one dongle to upgrade, click **Batch Save**. Different dongle data will be saved as separate files. The file will be named after the serial number on the dongle and saved as ***.out**. For example, if a dongle serial number is 7116442, the file is named “NVR-7116442.out”.
6. Send this data file to GeoVision at sales@geovision.com.tw. The GeoVision will examine the data file and send an ***.in** file back to you. The file name also includes the serial number of that dongle. In this example, the data file you will receive is named “NVR-7116442.in”.
7. After you receive the updated file, insert the correct dongle matching the .in file you receive, and then run **GVusbKeyUpClient.exe**.
8. Click **Select All** to read the dongle, click **Upgrade** and then open the updated file to upgrade the dongle. You can also select more than one dongle in the list and click **Batch Upgrade** to upgrade them at the same time. Make sure these dongles match the updated files you receive.

Appendix B. PTZ Control Using GV-Joystick

You need to run the following program in the background when using the GV-Joystick to control PTZ. For details on the GV-Joystick operations, see *GV-Joystick User's Manual*.

Control Center

You can control the PTZ cameras using up to 8 GV-Joysticks in Live View and Matrix.

1. Run **mcamctrl.exe** from the program folder. This dialog box appears.

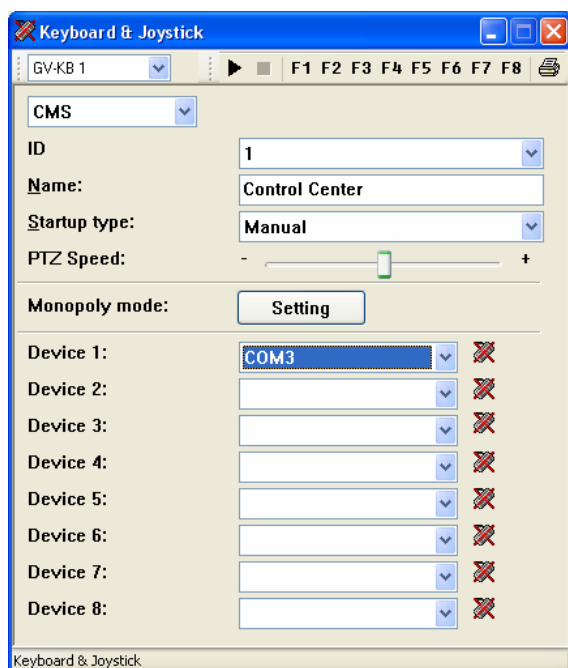

Figure B-1

2. In the Device field, select the COM port connected to the GV-Joystick.
3. Click the **Start Service** button ► (Figure B-1) and then you can use the GV-Joystick to control the PTZ camera.
4. If more than one GV-Joystick is connected, repeat Step 2 to set up and use another GV-Joystick.

Appendix C. RTSP Streaming

The Control Center supports IP video devices using RTSP standard. To connect the IP device compatible with RTSP standard:

1. Select Protocol from the Brand drop-down list.

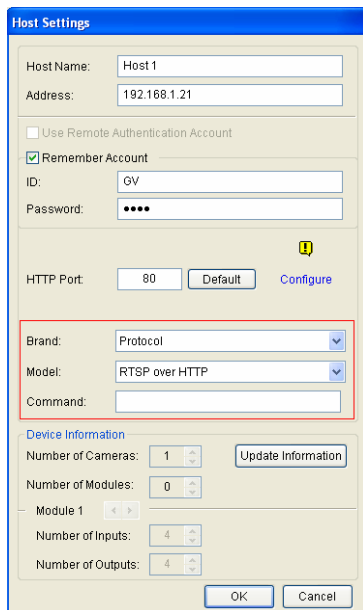

Figure C-1

2. Select one of the following options from the Model drop-down list.
 - **GV_HTTP_SDK_RTSP:** This option is for GeoVision SDK users. The RTSP protocol uses a HTTP port for video streaming from the IP camera.
 - **RTSP over HTTP:** The RTSP protocol uses a HTTP port for video streaming from the IP camera.
 - **RTSP over TCP:** The RTSP protocol uses a TCP port for video streaming from the IP camera.
 - **RTSP over UDP:** The RTSP protocol uses an UDP port for video streaming from the IP camera.
3. On the Command box, type the RTSP link address. For the RTSP command, please consult the documentation of your IP camera. For example:

For an AXIS IP camera, type

```
RTSP://<IP of the IP camera>/<codec>/media.amp
```

For a HIKVISION IP camera, type

```
RTSP://username:password@<IP of the IP Camera>
```

Appendix D. Supported IP Device Brands and Protocols

The supported third-party IP device brands and protocols are listed below. For detailed information, refer to Supported IP Camera List on GeoVision's Website:

http://www.geovision.com.tw/english/4_21.asp

Brands	
Geovision	JVC
ACTi	LG
Arecont Vision	Messo
Axis	Mobotix
Bosch	Panasonic
Canon	Pelco
CNB	Samsung
D-Link	Sanyo
EtroVision	SONY
Hikvision	UDP
HUNT	Verint
IQinVision	Vivoteck

Protocols
ONVIF
PSIA
RTSP

Appendix E. Specifications

Control Center

Feature	Amount	Note
DVR Host	Unlimited*	
Video Server Host		
IP Camera Host	Unlimited*	
Compact DVR Host		
Remote DVR	Unlimited*	
Remote DVR Desktop	Unlimited*	
Remote ViewLog	8	
Video Wall (optional)	1 to 200 license	
I/O Host (Only for GV IP devices)	Unlimited*	One host supports up to 9 sets of 16-in and 16-out I/O modules.
Remote E-Map Host/Map	500 hosts / unlimited	
Live View	Single view Window: 1 window Multiple view Window: 36 divisions	
Matrix View / Group / Channel	8 views / unlimited / 768 CH in total	For 1920 x 1200, 1920 x 1080 resolution.
VMD Group / Channel (Only for GV IP devices)	1 group / 1200 CH	DVR: 1000 CH GV-Video Server + GV-Compact DVR + GV-IP Camera: 200 CH
Panorama View / Channel	4 views / 32 CH per view	
Matrix	1024 x 768: 64 CH	Total: 512 CH on 8 Matrixes
	1280 x 1024: 64 CH	Total: 512 CH on 8 Matrixes
	1680 x 1050: 80 CH	Total: 640 CH on 8 Matrixes
	1600 x 1200: 64 CH	Total: 512 CH on 8 Matrixes
	1920 x 1200: 96 CH	Total: 768 CH on 8 Matrixes
	1920 x 1080: 96 CH	Total: 768 CH on 8 Matrixes
	1280 x 800: 48 CH	Total: 384 CH on 8 Matrixes
	1440 x 900: 48 CH	Total: 384 CH on 8 Matrixes

Language	Arabic, Bulgarian, Czech, Danish, Dutch, English, Finnish, French, German, Greek, Hebrew, Hungarian, Indonesian, Italian, Japanese, Lithuanian, Norwegian, Persian, Polish, Portuguese, Romanian, Russian, Serbian, Simplified Chinese, Slovakian, Slovenian, Spanish, Sweden, Thai, Traditional Chinese, Turkish
----------	-------------------------------------------------------------------------------------------------------------------------------------------------------------------------------------------------------------------------------------------------------------------------------------------------------------------

Note: The maximum number of hosts allowed depends on the performance of Control Center server.

Video Wall Server

Feature	Amount
Max. No. of Monitors	Unlimited. *The maximum number of monitors allowed depends solely on the graphic cards installed to the Video Wall server.
Max. No. of Channels	288
Scan Window / Channels	16 / 32
Zoom Window	16
Web Window	16
Media Window	16
Remote ViewLog Window	16
Remote Monitor	288 *On each Video Wall you can display a customized view region of a remote monitor.
Live view from Remote E-Map	1
Language	Arabic, Bulgarian, Czech, Danish, Dutch, English, Finnish, French, German, Greek, Hebrew, Hungarian, Indonesian, Italian, Japanese, Lithuanian, Norwegian, Persian, Polish, Portuguese, Romanian, Russian, Serbian, Simplified Chinese, Slovakian, Slovenian, Spanish, Sweden, Thai, Traditional Chinese, Turkish

Note: The total number of camera channels and Remote Monitors displayed on the Video Wall cannot exceed 288.

All specifications are subject to change without notice.